

MAPLE HIGH SCHOOL 2023-2024 PRESENTATION

GRADE 9 COURSE

SELECTION

GRADE 9 COURSES

- X English - Destreamed or Locally Developed
- X French - Academic or Open
- X Geography - Academic
- X Math - Destreamed or Locally Developed.
- X Physical Education - Open (Male Identifying, Female Identifying or All-Ed)
- X Science - Destreamed or Locally Developed
- X plus 2 Elective Courses and 2 Alternates

GRADE 9 COURSES

- ✗ As of last year, there are no grade 9 applied course offerings.
- ✗ Grade 9 Open French should only be selected if you have had less than 600 hours of elementary core French instruction.

WHAT DO DIFFERENT COURSE TYPES MEAN?

Academic

- X Academic courses develop students' knowledge and skills through the study of theory and abstract problems.
- X These courses focus on the essential concepts of a subject and explore related concepts as well.
- X They incorporate practical applications as appropriate.

WHAT DO DIFFERENT COURSE TYPES MEAN?

Destreamed

- X Destreamed courses are comprised of a set of expectations that are appropriate for many students, and are designed to broaden students' knowledge and skills.
- X They are designed to increase flexibility in senior level courses, and ultimately, with pathway options following the completion of secondary school.

WHAT DO DIFFERENT COURSE TYPES MEAN?

Open

- X Open courses, which are comprised of a set of expectations that are appropriate for all students, are designed to broaden students' knowledge and skills in subjects that reflect their interests and prepare them for active and rewarding participation in society.
- X They are not designed with the specific requirements of university, college, or the workplace in mind.

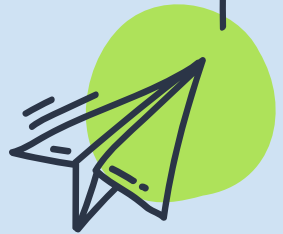

WHAT DO DIFFERENT COURSE TYPES MEAN?

Locally Developed

- X Locally Developed course placements are determined in consultation with parents, Grade 8 teachers, and Special Education Resource Teachers.

WHAT SHOULD I CHOOSE?

- X Families and students will select courses and may choose to collaborate with elementary school teachers, guidance counsellors, student success/support teachers and administrators.
- X Students often choose a combination of course types to support different learning interests and styles.
- X Remember that initial decisions made in grade 8 are not “final” decisions. There are many pathways to initial post-secondary destinations.

REGIONAL PROGRAMS AT MAPLE HIGH SCHOOL

Gifted Program

For students with a
“Gifted” identification –
ends in “G” - English,
Math, Science, Geography

IB Preparatory Program

For students who were
successful in the
2023-2024 Intake Process
- ends in a “Z” - English,
Math, Science, Geography,
French

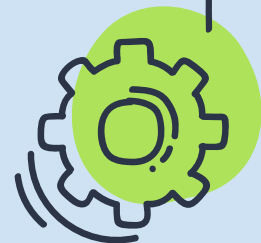

GRADE 9 ELECTIVES

- X ADA1O1 Drama
- X AMI1O1 Music – Instrumental
- X AMR1O1 Music – Repertoire (after school, 9th credit)
- X AVI1O1 Visual Arts
- X BTT1O1 Info. & Communication Technology in Business
- X GLE1O1 Learning Strategies
- X HIF1O1 Family Studies
- X TIJ1O1 Exploring Technologies

A hand-drawn rectangular box with rounded corners and a dark blue border. The border is decorated with various doodles: a wavy line at the top, a small circle on the left side, and several parallel lines at the bottom and right. A bright green, irregularly shaped sticky note is attached to the top-left corner of the box. Inside the box, the text 'ACCESSING MYPATHWAY' and 'PLANNER' is written in a dark blue, hand-drawn font. Below this, the text 'An Overview' is written in a green, hand-drawn font.

ACCESSING MYPATHWAY PLANNER

An Overview

Go to: <https://www2.yrdsb.ca/>

York Region
DISTRICT SCHOOL BOARD

Hi, what are we looking for today? I'd like to... Select Language

About Us Board Plans Schools & Programs Student Support Community

every student counts SURVEY

The Every Student Counts Survey

[Learn More](#)

Student Transportation Register A New Student **School Year Calendar** Online Student Tools Family Resources Report IT

COVID-19 Information and Resources
Learn more about health and safety protocols. Access

password information.

APPLY

RESET

Online Student Tools

Google Classroom

Platform enabling online learning and collaboration through Google Apps for Education. Students can access Google Meet through Classroom.

[Need help?](#)

Google Meet

A video conferencing tool for students to engage in online learning.

[Need help?](#)

GSuite

Digital tools that help students create and collaborate. Tools include Gmail, Docs, Slides, Sheets, Jam Board and Drive.

[Need help?](#)

Brightspace/D2L

Virtual Learning Environment that provides online courses and course content.

[Need help?](#)

TeachAssist

Online tool for secondary students, providing student course assessment data.

[Need help?](#)

My Pathway Planner

Tool helps Grade 7-12 students explore course selection, career options, and postsecondary planning.

[Need help?](#)

Research Databases

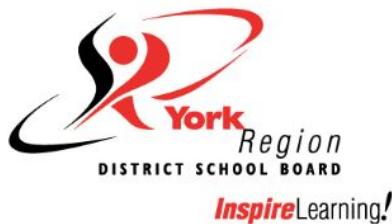

Grades 7 - 12
Individual Pathways Plan
and Course Selection

Please login below to access MyPathwayPlanner

Domain:

User name:

Password:

Login

I will respect any and all personal information entrusted to me while using the YRDSB MyPathwayPlanner platform. I will use it only as I am entitled to perform my work and learning related activities and will not improperly share it in any way that is disrespectful to the person to whom the information belongs. I will treat all personal information as confidential and will report any breaches of personal privacy to the Assistant Manager, Records Management/MFIPPA.

Please note: Clicking the login button above acknowledges your acceptance and adherence to the above statement and your understanding of the terms and conditions of the Board's Appropriate Use Policy#194.

Home

This is your "Dashboard".

[Dashboard](#)

[Tasks](#)

[Classes](#)

[Goals](#)

[Portfolios](#)

Complete your IPP Tasks

 29%

Individual Pathways Plan (IPP) Tasks help you plan your education and career while earning points for prize draws.

[View All Tasks](#)

[Show Prizes](#)

High School • Plan

Plan Courses for Grade 9

 100 points

- Home
- Who Am I
- High School
- Continuing Education
- Post-Secondary
- Work
- Money
- Guides
- Favourites

prize draws.

View All Tasks

Show Prizes

100 points

High School Progress

Maple H.S.

30 credits until graduation

Course Selection is now open!

Not Submitted

Not returning next year?

Plan Courses

PORTFOLIOS

Tell your story

Create a portfolio to organize your education, upload files and photos, and showcase your learning

High School

[Plan](#) Courses

Maple H.S.

[Course Selection Resources](#)

[View Plans](#)

Course Selection is now Closed

This means you can't submit yet. It will open for submission on February 16th.

Grade 9 Next Year	Grade 10 Plan Ahead	Grade 11 Plan Ahead	Grade 12 Plan Ahead	
+ English	+ English	+ English	+ English	+
+ Mathematics	+ Mathematics	+ Mathematics	+ Course	
+ Science	+ Science	+ Course	+ Course	
+ French as a second lan...	+ History	+ Course	+ Course	
+ Geography	+ Civics/Career Studies	+ Course	+ Course	
+ Health and Physical Ed...	+ Course	+ Course	+ Course	
+ Course	+ Course	+ Course	+ Course	

Graduation Indicator

0/30

REQUIRED CREDITS

0

Planned

0

Earned

0

Total

[View Progress](#)

SHSM Planner

Your school offers 4 Specialist High Skills Majors

[Learn More](#)

- Home
- Who Am I
- High School
- Continuing Education
- Post-Secondary
- Work
- Money
- Guides
- Favourites

Maple H.S.

✕ Your courses are **Not Submitted**

1 Step 1
Add Courses

2 Step 2
Review Courses

3 Step 3
Submit Courses

Review Course
Selections

Grade 9 Next Year	Grade 10 Plan Ahead	Grade 11 Plan Ahead	Grade 12 Plan Ahead	
+ English	+ English	+ English	+ English	
+ Mathematics	+ Mathematics	+ Mathematics	+ Course	
+ Science	+ Science	+ Course	+ Course	
+ French as a Secon...	+ History	+ Course	+ Course	
+ Geography	+ Civics/Career Stud...	+ Course	+ Course	
+ Health and Physic...	+ Course	+ Course	+ Course	
+ Course	+ Course	+ Course	+ Course	
+ Course	+ Course	+ Course	+ Course	
Alternates				

On February 16th, it
will look like this.

[View Plans](#)

Graduation Indicator

0/30

REQUIRED
CREDITS

0

Planned

0

Earned

0

Total

[View Progress](#)

SHSM Planner

Your school offers 4
Specialist High Skills
Majors

[Learn More](#)

Pathway Eligibility

Last Updated
Nov. 3, 2019, 6:54 p.m.

[Refresh Eligibility](#)

Maple H.S.

[View Plans](#)

Course Selection is now Closed

[Click here](#)

Grade 9 Next Year	Grade 10 Plan Ahead	Grade 11 Plan Ahead	Grade 12 Plan Ahead	
+ English	+ English	+ English	+ English	
+ Mathematics	+ Mathematics	+ Mathematics	+ Course	
+ Science	+ Science	+ Course	+ Course	
+ French as a second lan...	+ History	+ Course	+ Course	
+ Geography	+ Civics/Career Studies	+ Course	+ Course	
+ Health and Physical Ed...	+ Course	+ Course	+ Course	
+ Course	+ Course	+ Course	+ Course	

Graduation Indicator

0/30

REQUIRED CREDITS

0

Planned

0

Earned

0

Total

[View Progress](#)

SHSM Planner

Your school offers 4 Specialist
High Skills Majors

[Learn More](#)

- Home
- Dashboard
- Tasks
- Class Activities
- Goals
- Portfolios
- Who Am I
- High School
- Continuing Education
- Post-Secondary
- Work
- Money
- Guides
- Favourites

Plan Courses

Search Courses...

FiltersGrade 9English

4 Results Found

English

EnglishGrade 9 • ENG1L1 • 1 Credit • Locally Developed

English [Destreamed]Grade 9 • ENL1W1 • 1 Credit • Destreamed

English - Gifted

English - International Baccalaureate

EnglishFrench

© 2006 - 2023 Doublethink Inc.

Choose the type of course that you wish to add to your planner.

Home

Dashboard

Tasks

Class Activities

Goals

Portfolios

Who Am I

High School

Continuing Education

Post-Secondary

Work

Money

Guides

Favourites

Plan

Courses

Q Search

Filters

4 Results Found

English [Destreamed]

Grade 9 ENL1W1 1 Credit Destreamed

This course enables students to continue to develop and consolidate the foundational knowledge and skills that they need for reading, writing, and oral and visual communication. Throughout the course, students will continue to enhance their media literacy and critical literacy skills, and to develop and apply transferable skills, including digital literacy. Students will also make connections to their lived experiences and to society and increase their understanding of the importance of language and literacy across the curriculum.

Course Status

Planned

In-Progress

Completed

Add Course

English

Home

Dashboard

Tasks

Class Activities

Goals

Portfolios

Who Am I

High School

Continuing Education

Post-Secondary

Work

Money

Guides

Favourites

✖

Your courses are **Not Submitted**

1Step 1Add Courses

2Step 2Review Courses

3Step 3Submit Courses

Review Course Selections

Grade 9 Next Year	Grade 10 Plan Ahead	Grade 11 Plan Ahead	Grade 12 Plan Ahead	
English [Destreamed] ENL1W1 • 1 Credit	English	English	English	
Mathematics	Mathematics	Mathematics	Course	
Science	Science	Course	Course	
French as a Secon...	History	Course	Course	
Geography	Civics/Career Stud...	Course	Course	
Health and Physic...	Course	Course	Course	
Course	Course	Course	Course	
Course	Course	Course	Course	
Alternates				

Graduation Indicator

1/30

REQUIRED CREDITS

1Planned

0Earned

1Total

View Progress

SHSM Planner

Your school offers 4 Specialist High Skills Majors

Learn More

Pathway Eligibility

Last Updated
Nov 3, 2019, 6:54 p.m.

Refresh Eligibility

Home

Dashboard

Tasks

Class Activities

Goals

Portfolios

Who Am I

 High School

 Continuing Education

 Post-Secondary

 Work

 Money

 Guides

 Favourites

1

Step 1

Add Courses

2

Step 2

Review Courses

3

Step 3

Submit Courses

Review Course

Selections

Grade 9 Next Year	Grade 10 Plan Ahead	Grade 11 Plan Ahead	Grade 12 Plan Ahead
English [Destreamed] ENL1W1 • 1 Credit	+ English	+ English	+ English
Mathematics [Destreamed] MTH1W1 • 1 Credit	+ Mathematics	+	
Science [Destreamed] SNC1W1 • 1 Credit	+ Science	+	
Core French FSF1D1 • 1 Credit	+ History	+	
Issues in Canadian Geography CGC1D1 • 1 Credit	+ Civics/ Career Studies	+	
Healthy Active Living and Education PPL1O1 • 1 Credit	+ Course	+ Course	+ Course
+ Course	+ Course	+ Course	+ Course
+ Course	+ Course	+ Course	+ Course
Alternates			

Enter all of the
Compulsory
courses: English,
Math, Science,
French,
Geography, Phys.
Ed.

6/30

REQUIRED CREDITS

6

Planned

0

Earned

6

Total

View Progress

SHSM Planner

Your school offers 4
Specialist High Skills
Majors

Learn More

Pathway Eligibility

Last Updated
Nov 3, 2019, 6:54 p.m.

Refresh Eligibility

GRADE 9 ELECTIVES

- X ADA1O1 Drama
- X AMI1O1 Music – Instrumental
- X AMR1O1 Music – Repertoire (after school, 9th credit)
- X AVI1O1 Visual Arts
- X BTT1O1 Info. & Communication Technology in Business
- X GLE1O1 Learning Strategies
- X HIF1O1 Family Studies
- X TIJ1O1 Exploring Technologies

Home

Dashboard

Tasks

Class Activities

Goals

Portfolios

Who Am I

High School

Continuing Education

Post-Secondary

Work

Money

Guides

Favourites

1Step 1
Add Courses

2Step 2
Review Courses

3Step 3
Submit Courses

Review Course
Selections

Grade 9 Next Year	Grade 10 Plan Ahead	Grade 11 Plan Ahead	Grade 12 Plan Ahead	
English [Destreamed] ENL1W1 • 1 Credit	+ English	+ English	+ English	
Mathematics [Destreamed] MTH1W1 • 1 Credit	+ Mathematics	+ Mathematics	+ Course	
Science [Destreamed] SNC1W1 • 1 Credit	+ Science	+ Course	+ Course	
Core French FSF1D1 • 1 Credit	+ History	+ Course	+ Course	
Issues in Canadian Geography CGC1D1 • 1 Credit	+ Civics/Career Studies	+ Course	+ Course	
Healthy Active Living and Education PPL1O1 • 1 Credit	+ Course		+ Course	
+ Course	+ Course		+ Course	
+ Course	+ Course		+ Course	
Alternates				

6/30
REQUIRED
CREDITS

6
Planned

0
Earned

6
Total

View Progress

SHSM Planner

Your school offers 4
Specialist High Skills
Majors

Learn More

Pathway Eligibility

Last Updated
Nov 3, 2019, 6:54 p.m.

Refresh Eligibility

Choose 2 Electives
from:
ADA10 AMI10
AVI10 HIF10
BTT10 GLE10
TIJ10

Home

Who Am I

High School

Continuing Education

Post-Secondary

Work

Money

Guides

Favourites

High School

[Course Selection Resources](#)

Plan Courses

Search Courses...

Filters

Grade 9

Discipline

Displaying 31 Courses

> Arts

> Business Studies

> Canadian and World Studies

> English

> English as a Second Language

> French as a Second Language

> Guidance and Career Education

> Health and Physical Education

Home

Dashboard

Tasks

Class Activities

Goals

Portfolios

Who Am I

High School

Continuing Education

Post-Secondary

Work

Money

Guides

Favourites

Grade 9 Next Year	Grade 10 Plan Ahead	Grade 11 Plan Ahead	Grade 12 Plan Ahead
English [Destreamed] ENL1W1 • 1 Credit	+ English	+ English	+ English
Mathematics [Destreamed] MTH1W1 • 1 Credit	+ Mathematics	+ Mathematics	+ Course
Science [Destreamed] SNC1W1 • 1 Credit	+ Science	+ Course	
Core French FSF1D1 • 1 Credit	+ History	+ Course	
Issues in Canadian Geography CGC1D1 • 1 Credit	+ Civics/Career Studies	+ Course	
Healthy Active Living and Education PPL1O1 • 1 Credit	+ Course	+ Course	
Drama ADA1O1 • 1 Credit	+ Course	+ Course	
Information and Communications BTT1O1 • 1 Credit	+ Course	+ Course	
+ Repertoire			
Alternates			
+ Alternate			

8
Planned

0
Earned

8
Total

View Progress

SHSM Planner

Your school offers 4
Specialist High Skills
Majors

Learn More

Pathway Eligibility

Last Updated
Nov 3, 2019, 6:54 p.m.

Refresh Eligibility

Apprenticeship	1
College	0
Community Living	View
University	0

After you select your 8 courses, the Music - Repertoire bubble will appear. If you would like to take Repertoire, please select AMR1O1. Otherwise, please leave blank.

[Home](#)

[Dashboard](#)

[Tasks](#)

[Class Activities](#)

[Goals](#)

[Portfolios](#)

[Who Am I](#)

[High School](#)

[Continuing Education](#)

[Post-Secondary](#)

[Work](#)

[Money](#)

[Guides](#)

[Favourites](#)

Next Year	Plan Ahead	Plan Ahead	Plan Ahead
English [Destreamed] ENL1W1 • 1 Credit	+ English	+ English	+ English
Mathematics [Destreamed] MTH1W1 • 1 Credit	+ Mathematics	+ Mathematics	+ Course
Science [Destreamed] SNC1W1 • 1 Credit	+ Science	+ Course	+ Course
Core French FSF1D1 • 1 Credit	+ History	+ Course	+ Course
Issues in Canadian Geography CGC1D1 • 1 Credit	+ Civics/Career Studies	+ Course	+ Course
Healthy Active Living and Education PPL1O1 • 1 Credit	+ Course	+ Course	+ Course
Drama ADA1O1 • 1 Credit	+ Course	+ Course	+ Course
Information and Communications BTT1O1 • 1 Credit	+ Course	+ Course	+ Course
+ Repertoire			
Alternates			
+ Alternate			
+ Alternate			

Choose 2 Alternates from:

ADA1O	AMI1O
AVI1O	HIF1O
BTT1O	TIJ1O

8

Planned

0

Earned

8

Total

View Progress

SHSM Planner

Your school offers 4 Specialist High Skills Majors

[Learn More](#)

Pathway Eligibility

Last Updated
Nov 3, 2019, 6:54 p.m.

[Refresh Eligibility](#)

Apprenticeship	1
College	0
Community Living	View
University	0
Workplace	0

[Learn More](#)

- Home
- Dashboard
- Tasks
- Class Activities
- Goals
- Portfolios
- Who Am I
- High School
- Continuing Education
- Post-Secondary
- Work
- Money
- Guides
- Favourites

Grade 9 Next Year	Grade 10 Plan Ahead	Grade 11 Plan Ahead	Grade 12 Plan Ahead
English [Destreamed] ENL1W1 • 1 Credit	+ English	+ English	+ English
Mathematics [Destreamed] MTH1W1 • 1 Credit	+ Mathematics	+ Mathematics	+ Course
Science [Destreamed] SNC1W1 • 1 Credit	+ Science	+ Course	+ Course
Core French FSF1D1 • 1 Credit	+ History	+ Course	+ Course
Issues in Canadian G... CGC1D1 • 1 Credit	+ Civics/Career Stud...	+ Course	+ Course
Healthy Active Livin... PPL1O1 • 1 Credit	+ Course	+ Course	+ Course
Drama ADA1O1 • 1 Credit	+ Course	+ Course	+ Course
Information and Co... BTT1O1 • 1 Credit	+ Course	+ Course	+ Course
+ Repertoire			
Alternates			
Exploring Technolog... TIJ1O1 • 1 Credit			
Exploring Family Stu... HIF1O1 • 1 Credit			

8
Planned

0
Earned

8
Total

View Progress

SHSM Planner

Your school offers 4
Specialist High Skills
Majors

Learn More

Pathway Eligibility

Last Updated
Nov 3, 2019, 6:54 p.m.

Refresh Eligibility

Apprenticeship	1
College	0
Community Living	View
University	0
Workplace	0

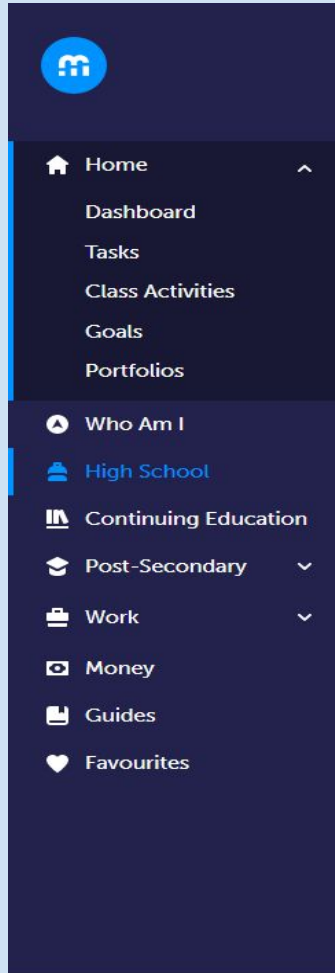

As you add courses into

1 Step 1
Add Courses

2 As you course

Review Course
Selections

Grade 9
Next Year

English [Destreamed] • 1 Credit

Mathematics [Destreamed] ...
MTH1W1 • 1 Credit

Science [Destreamed] 

SNC1W1 • 1 Credit

Core French 

Core French
FSF1D1 • 1 Credit

Issues in Canadian G...
CGC1D1 • 1 Credit

Healthy Active Livin...
PPL1O1 • 1 Credit

Drama 

ADA101 • 1 Credit

Information and Co...
BTT101 • 1 Credit

➤ Répertoire

your P
Gradua
In the

Indicate your preference

your pr

Sci

➤ History

➤ Civics/Career Stud...

⊕ Course

 Course

⊕ Course

Grade 12
Plan Ahead

English

⊕ Course

Course

Course

Course

Course

⊕ Course

➤ Course

Graduation Indicator

8/30

8/30
REQUIRED
CREDITS

8/50
REQUIRED
CREDITS

8 Planned	0 Earned	8 Total
--------------	-------------	------------

0
Earned

8
Total

[View Progress](#)

SHSM Planner

Your school offers 4

Your school offers 4
Specialist High Skills
Majors

[Learn More](#)

Pathway Eligibility

Last Updated
Nov 3, 2019, 6:54 p.m.

Last Updated
Nov 3, 2019, 6:54 p.m.
 Refresh Eligibility

 Refresh Eligibility

Graduation Progress

8

required credits planned

0

required credits earned

30

total required for graduation

Compulsory

0/18 Credits

	Planned	Earned	Required
4 Credits in English (1 credit per grade)	1	0	1/4
1 Credit in French As a Second Language	1	0	1/1
3 Credits in Mathematics (at least 1 credit at the grade 11 or grade 12 level)	1	0	1/3
2 Credits in Science	1	0	1/2
1 Credit in Arts	1	0	1/1
1 Credit in Health and Physical Education	1	0	1/1
0.5 Credit in Civics	0	0	0/0.5

- Home
- Dashboard
- Tasks
- Class Activities
- Goals
- Portfolios
- Who Am I
- High School
- Continuing Education
- Post-Secondary
- Work
- Money
- Guides
- Favourites

✖ Your courses are **Not Submitted**

1 Step 1
Add Courses

2 Step 2
Review Courses

3 Step 3
Submit Courses

Review Course
Selections

Grade 9 Next Year	Grade 10 Plan Ahead	Grade 11 Plan Ahead	Grade 12 Plan Ahead	
English [Destreamed] ENL1W1 • 1 Credit	+ English	+ English	+ English	
Mathematics [Destreamed] MTH1W1 • 1 Credit	+ Mathematics	+ Mathematics	+ Course	
Science [Destreamed] SNC1W1 • 1 Credit	+ Science	+ Course	+ Course	
Core French FSF1D1 • 1 Credit	+ History	+ Course	+ Course	
Issues in Canadian G... CGC1D1 • 1 Credit	+ Civics/Career Stud...	+ Course	+ Course	
Healthy Active Livin... PPL1O1 • 1 Credit	+ Course	+ Course	+ Course	
Drama ADA1O1 • 1 Credit	+ Course	+ Course	+ Course	
Information and Co... BTT1O1 • 1 Credit	+ Course	+ Course	+ Course	
+ Repertoire				

Graduation Indicator

8/30

REQUIRED
CREDITS

8
Planned

0
Earned

8
Total

View Progress

SHSM Planner

Your school offers 4
Specialist High Skills
Majors

Learn More

Pathway Eligibility

Last Updated
Nov 3, 2019, 6:54 p.m.

Refresh Eligibility

! Review your course selections before submitting. Once submitted, you can no longer make changes in myBlueprint.

1 Step 1
Add Courses

2 Step 2
Review Courses

3 Step 3
Submit Courses

Submit Course Selections

1 Review Course Selections

✓ ENL1W1
English [Destreamed]

✓ MTH1W1
Mathematics [Destreamed]

✓ SNC1W1
Science [Destreamed]

✓ FSF1D1
Core French

✓ CGC1D1
Issues in Canadian Geography

✓ PPL1O1
Healthy Active Living Education [All-Ed]

2 Add Comments

Add comments you would like to include

! Review your course selections before submitting. Once submitted, you can no longer make changes in myBlueprint.

1 Step 1
Add Courses

2 Step 2
Review Courses

3 Step 3
Submit Courses

Submit Course Selections

1 Review Course Selections

✓ ENL1W1
English [Destreamed]

✓ MTH1W1
Mathematics [Destreamed]

✓ SNC1W1
Science [Destreamed]

✓ FSF1D1
Core French

✓ CGC1D1
Issues in Canadian Geography

✓ PPL1O1
Healthy Active Living Education [All-Ed]

2 Add Comments

Add comments you would like to include

WHY IS MYPATHWAYPLANNER NOT ALLOWING ME TO SUBMIT MY COURSES?

- X You do not have the required prerequisites or corequisites for the courses you selected. If you do not have the required prerequisites or corequisites, myPathwayPlanner will prevent you from submitting your courses. You will see a red dot indicator. Make sure you are choosing the Grade 9 version of all of your courses.
- X Grade 9 students must choose 8 courses and should try to select 2 alternates.

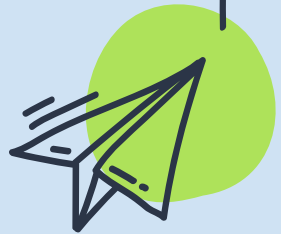

Submission Details

! Email your parent/guardian so that they may confirm your selections

1 Step 1
Add Courses

2 Step 2
Review Courses

3 Step 3
Submit Courses

Send Approval Email

Success

Your course selections have been submitted to your Counsellor for review. Please either print the Sign-Off Sheet or send a paperless approval email, as directed by your school

Note: Speak to your Counsellor to discuss any changes that you wish to make to your Course Selections

Back to High School

Submit your courses between February 16th and February 24th. Course selection sign-off sheets will not be collected. There will an online parent/guardian approval process.

Success

HOW DO I GET PARENT/GUARDIAN APPROVAL
FOR MY COURSE SELECTION?

In My Pathway Planner (myBlueprint), once students submit their courses they are prompted with a **Send Approval Email** option. Once clicked, a parent or guardian's email address can be added.

After entering an email address and clicking **Send Approval Email**, the parent/guardian receives a course selection approval request email, including the student's course requests, alternate courses, issues with course submission, student comments, and course guidance messages, if any.

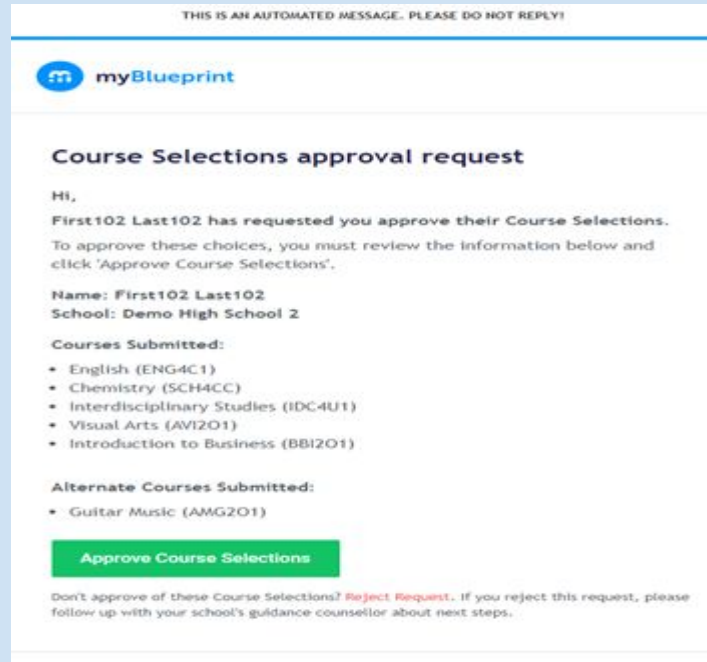

In the course selection approval request email, the parent/guardian has the option to **Approve** or **Reject** the student's selections by clicking a button or link in the email.

Approve Course Selections

Don't approve of these Course Selections? **Reject Request**. If you reject this request, please follow up with your school's guidance counsellor about next steps.

Students see a confirmation within their **High School Plan** indicating if their course selections have been approved or not by their parent/guardian.

High School

Course Selection Resources

Plan Courses

Official High School Plan View Plans

✓ Your courses are **Submitted** Oct 19, 2020, 10:41 p.m. EDT

✓ Approved

Graduation Indicator

30/30 REQUIRED CREDITS

Grade 9 Completed	Grade 10 Completed	Grade 11 Current Year	Grade 12 Future Year
Music - Vocal/Choral AMV101 • 1 Credit • 95%	Career Studies GLC201 • 0.5 Credits • 91%	English ENG3U1 • 1 Credit	English ENG4C1 • 1 Credit
Issues in Canadian Geography CGC1D1 • 1 Credit • 90%	Food and Nutrition HFN1D1 • 1 Credit • 96%	Functions MCR3U1 • 1 Credit	Chemistry SCH4CC • 2 Credits
Canadian History in the 20th... CHC2D1 • 1 Credit • 93%	Principles of... MPM1D1 • 1 Cr		

14 Planned 16 Earned 30 Total

Parent/Guardian Approval

✓

Approval was successful

Your course selection approval has been confirmed and sent to the school.

IMPORTANT DATES

- X **Friday, February 3, 2023** Electronic transfer request forms must be received by the **home secondary school** from the home elementary school.
- X **Thursday, February 16, 2023** Students can begin locking in their course selection in myPathwayPlanner (myBlueprint).
- X **Friday, February 24, 2023** Due date for Course Selections to be SUBMITTED in myPathwayPlanner (myBlueprint) for all students attending YRDSB schools.

Students will receive their Course Selection Verifications in March.

THANK YOU!

Any questions?

Contact information

X 905-417-9444

X maple.hs@yrdsb.ca

