

MAPLE HIGH SCHOOL 2024-2025 PRESENTATION

GRADE 9 COURSE

SELECTION

## GRADE 9 COURSES

- X English - Destreamed or Locally Developed
- X French - Academic or Open
- X Geography - Destreamed
- X Math - Destreamed or Locally Developed.
- X Physical Education - Open (Male Identifying, Female Identifying or All-Ed)
- X Science - Destreamed or Locally Developed
- X Tech - Open (Can be taken in grade 10 as well)
- X Art - Open (Can be taken in grade 10 as well)
- X Plus 2 Alternates

## GRADE 9 COURSES

- X Students taking French currently should select FSF1D1
- X Grade 9 Open French should only be selected if you are not taking French currently. Please speak with your teacher if you think you need to select FSF10.

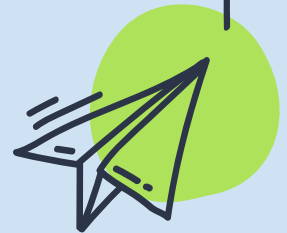

# WHAT DO DIFFERENT COURSE TYPES MEAN?

## Academic

- X Academic courses develop students' knowledge and skills through the study of theory and abstract problems.
- X These courses focus on the essential concepts of a subject and explore related concepts as well.
- X They incorporate practical applications as appropriate.

# WHAT DO DIFFERENT COURSE TYPES MEAN?

## Destreamed

- X Destreamed courses are comprised of a set of expectations that are appropriate for many students, and are designed to broaden students' knowledge and skills.
- X They are designed to increase flexibility in senior level courses, and ultimately, with pathway options following the completion of secondary school.

# WHAT DO DIFFERENT COURSE TYPES MEAN?

## Open

- ✗ Open courses, which are comprised of a set of expectations that are appropriate for all students, are designed to broaden students' knowledge and skills in subjects that reflect their interests and prepare them for active and rewarding participation in society.
- ✗ They are not designed with the specific requirements of university, college, or the workplace in mind.

# WHAT DO DIFFERENT COURSE TYPES MEAN?

## Locally Developed

- X Locally Developed course placements are determined in consultation with parents, Grade 8 teachers, and Special Education Resource Teachers.

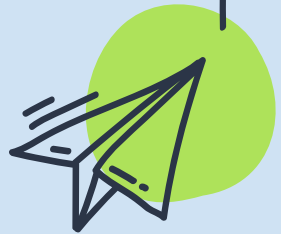

## WHAT SHOULD I CHOOSE?

- X Families and students will select courses and may choose to collaborate with elementary school teachers, guidance counsellors, student success/support teachers and administrators.
- X Students often choose a combination of course types to support different learning interests and styles.
- X Remember that initial decisions made in grade 8 are not “final” decisions. There are many pathways to post-secondary destinations.

## THINGS TO CONSIDER

- X The courses you select help to determine how many classes we run, therefore choosing wisely is important as we may not be able to change your courses later.
- X Please keep in mind that course choices are not guaranteed, so please choose two alternate courses.

# REGIONAL PROGRAMS AT MAPLE HIGH SCHOOL

## Gifted Program

For students with a  
“Gifted” identification –  
ends in “G” - English,  
Math, Science, Geography

## IB Preparatory Program

For students who were  
successful in the  
2024-2025 Intake Process  
- ends in a “Z” - English,  
Math, Science, Geography,  
French

## GRADE 9 ELECTIVES

- X ADA1O1 Drama
- X AMI1O1 Music – Instrumental
- X AMR1O1 Music – Repertoire (after school, 9th credit)
- X AVI1O1 Visual Arts
- X BEM1O Building the Entrepreneurial Mindset
- X GLE1O1 Learning Strategies
- X HIF1O1 Family Studies
- X TAS1O1 Technology and the Skilled Trades

A hand-drawn rectangular frame with rounded corners and a wavy top line. A green sticky note is attached to the top-left corner. The title is centered within the frame.

# ACCESSING MYPATHWAY PLANNER

An Overview

Go to: <https://www2.yrdsb.ca/>

York Region  
DISTRICT SCHOOL BOARD

Hi, what are we looking for today? I'd like to... Select Language

About Us Board Plans Schools & Programs Student Support Community

**every student counts SURVEY**

**The Every Student Counts Survey**

[Learn More](#)

Student Transportation Register A New Student **School Year Calendar** Online Student Tools Family Resources Report IT

**COVID-19 Information and Resources**  
Learn more about health and safety protocols. Access

password information.

APPLY

RESET

## Online Student Tools

### Google Classroom

Platform enabling online learning and collaboration through Google Apps for Education. Students can access Google Meet through Classroom.

[Need help?](#)

### Google Meet

A video conferencing tool for students to engage in online learning.

[Need help?](#)

### GSuite

Digital tools that help students create and collaborate. Tools include Gmail, Docs, Slides, Sheets, Jam Board and Drive.

[Need help?](#)

### Brightspace/D2L

Virtual Learning Environment that provides online courses and course content.

[Need help?](#)

### TeachAssist

Online tool for secondary students, providing student course assessment data.

[Need help?](#)

### My Pathway Planner

Tool helps Grade 7-12 students explore course selection, career options, and postsecondary planning.

[Need help?](#)

## Research Databases

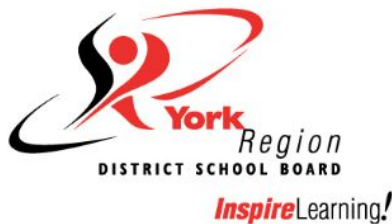

Grades 7 - 12  
Individual Pathways Plan  
and Course Selection

Please login below to access MyPathwayPlanner

Domain:

User name:

Password:

Login

***I will respect any and all personal information entrusted to me while using the YRDSB MyPathwayPlanner platform. I will use it only as I am entitled to perform my work and learning related activities and will not improperly share it in any way that is disrespectful to the person to whom the information belongs. I will treat all personal information as confidential and will report any breaches of personal privacy to the Assistant Manager, Records Management/MFIPPA.***

***Please note: Clicking the login button above acknowledges your acceptance and adherence to the above statement and your understanding of the terms and conditions of the Board's Appropriate Use Policy#194.***

## Home

This is your "Dashboard".

[Dashboard](#)

[Tasks](#)

[Classes](#)

[Goals](#)

[Portfolios](#)

### Complete your IPP Tasks

 29%

Individual Pathways Plan (IPP) Tasks help you plan your education and career while earning points for prize draws.

[View All Tasks](#)

[Show Prizes](#)

High School • Plan

Plan Courses for Grade 9

 100 points

- Home
- Who Am I
- High School
- Continuing Education
- Post-Secondary
- Work
- Money
- Guides
- Favourites

prize draws.

View All Tasks

Show Prizes

100 points

High School Progress

Maple H.S.

30 credits until graduation

Course Selection is now open!

Not Submitted

Not returning next year?

Plan Courses

PORTFOLIOS

Tell your story

Create a portfolio to organize your education, upload files and photos, and showcase your learning

# High School

[Plan](#) Courses

Maple H.S.

[Course Selection Resources](#)

[View Plans](#)

Course Selection is now Closed

This means you can't submit yet. It will open for submission on February 15th.

Grade 9 Next Year	Grade 10 Plan Ahead	Grade 11 Plan Ahead	Grade 12 Plan Ahead	
+ English	+ English	+ English	+ English	
+ Mathematics	+ Mathematics	+ Mathematics	+ Course	
+ Science	+ Science	+ Course	+ Course	
+ French as a second lan...	+ History	+ Course	+ Course	
+ Geography	+ Civics/Career Studies	+ Course	+ Course	
+ Health and Physical Ed...	+ Course	+ Course	+ Course	
+ Course	+ Course	+ Course	+ Course	

## Graduation Indicator

0/30

REQUIRED CREDITS

0

Planned

0

Earned

0

Total

[View Progress](#)

## SHSM Planner

Your school offers 4 Specialist High Skills Majors

[Learn More](#)

- Home
- Who Am I
- High School
- Continuing Education
- Post-Secondary
- Work
- Money
- Guides
- Favourites

## Maple H.S.

✕ Your courses are **Not Submitted**

1 Step 1  
Add Courses

2 Step 2  
Review Courses

3 Step 3  
Submit Courses

Review Course  
Selections

Grade 9 Next Year	Grade 10 Plan Ahead	Grade 11 Plan Ahead	Grade 12 Plan Ahead	
+ English	+ English	+ English	+ English	
+ Mathematics	+ Mathematics	+ Mathematics	+ Course	
+ Science	+ Science	+ Course	+ Course	
+ French as a Secon...	+ History	+ Course	+ Course	
+ Geography	+ Civics/Career Stud...	+ Course	+ Course	
+ Health and Physic...	+ Course	+ Course	+ Course	
+ Course	+ Course	+ Course	+ Course	
+ Course	+ Course	+ Course	+ Course	
Alternates				

On February 15th, it  
will look like this.

[View Plans](#)

### Graduation Indicator

0/30

REQUIRED  
CREDITS

0

Planned

0

Earned

0

Total

[View Progress](#)

### SHSM Planner

Your school offers 4  
Specialist High Skills  
Majors

[Learn More](#)

### Pathway Eligibility

Last Updated  
Nov. 3, 2019, 6:54 p.m.

[Refresh Eligibility](#)

## Maple H.S.

[View Plans](#)

Course Selection is now Closed

[Click here](#)

Grade 9 Next Year	Grade 10 Plan Ahead	Grade 11 Plan Ahead	Grade 12 Plan Ahead	
+ English	+ English	+ English	+ English	
+ Mathematics	+ Mathematics	+ Mathematics	+ Course	
+ Science	+ Science	+ Course	+ Course	
+ French as a second lan...	+ History	+ Course	+ Course	
+ Geography	+ Civics/Career Studies	+ Course	+ Course	
+ Health and Physical Ed...	+ Course	+ Course	+ Course	
+ Course	+ Course	+ Course	+ Course	

## Graduation Indicator

0/30

REQUIRED CREDITS

0

Planned

0

Earned

0

Total

[View Progress](#)

## SHSM Planner

Your school offers 4 Specialist  
High Skills Majors

[Learn More](#)

- Home
- Dashboard
- Tasks
- Class Activities
- Goals
- Portfolios
- Who Am I
- High School
- Continuing Education
- Post-Secondary
- Work
- Money
- Guides
- Favourites

Plan Courses

Search Courses...

Filters

Grade 9English

4 Results Found

English

English

Grade 9 • ENG1L1 • 1 Credit • Locally Developed

English [Destreamed]

Grade 9 • ENL1W1 • 1 Credit • Destreamed

English - Gifted

English - International Baccalaureate

EnglishFrench

© 2006 - 2023 Doublethink Inc.

Choose the type of course that you wish to add to your planner.

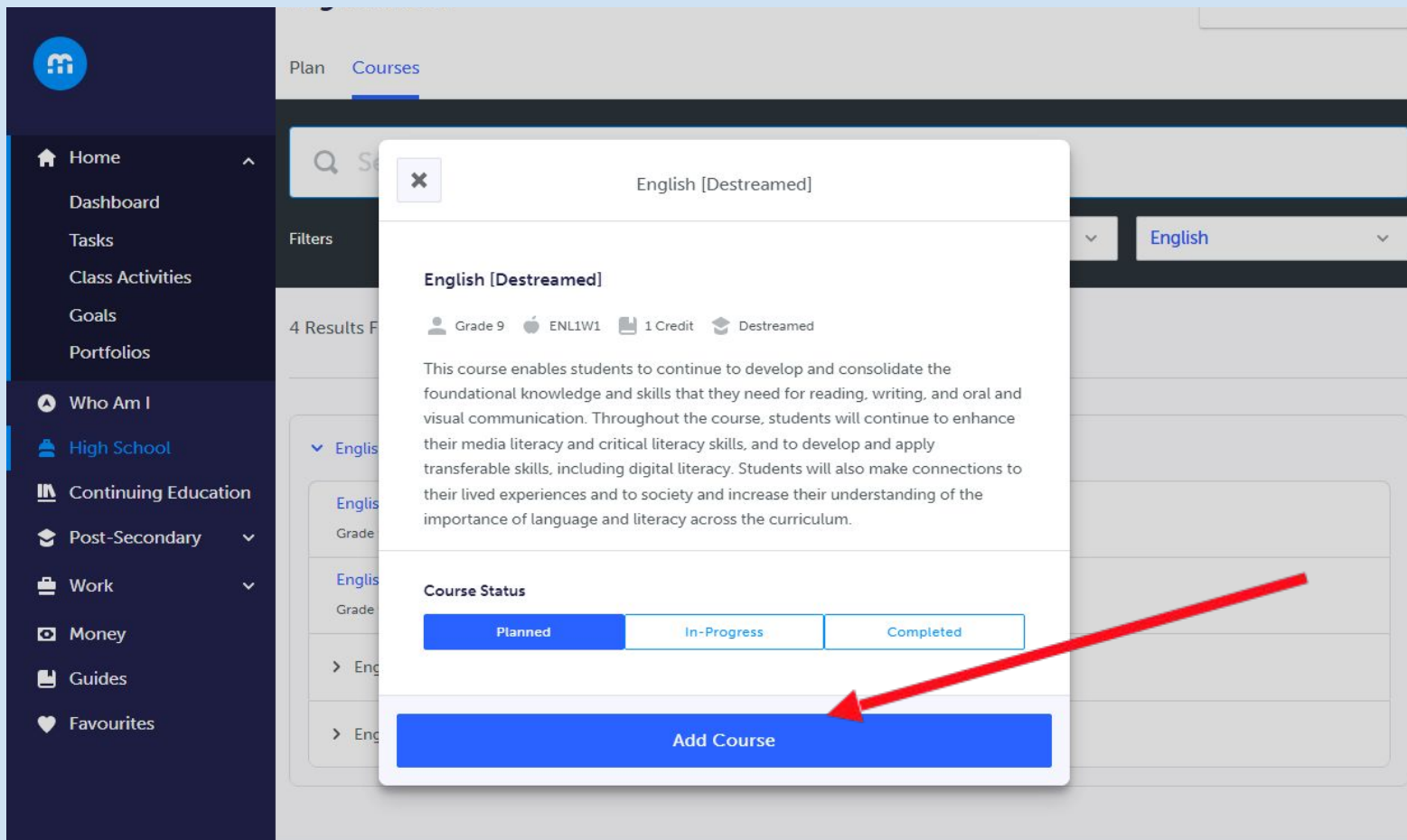

Home

Dashboard

Tasks

Class Activities

Goals

Portfolios

Who Am I

High School

Continuing Education

Post-Secondary

Work

Money

Guides

Favourites

Plan Courses

Filters

4 Results F

English

English

Grade

English

Grade

> Eng

> Eng

English [Destreamed]

English [Destreamed]

Grade 9 ENL1W1 1 Credit Destreamed

This course enables students to continue to develop and consolidate the foundational knowledge and skills that they need for reading, writing, and oral and visual communication. Throughout the course, students will continue to enhance their media literacy and critical literacy skills, and to develop and apply transferable skills, including digital literacy. Students will also make connections to their lived experiences and to society and increase their understanding of the importance of language and literacy across the curriculum.

Course Status

Planned

In-Progress

Completed

Add Course

Home

Dashboard

Tasks

Class Activities

Goals

Portfolios

Who Am I

High School

Continuing Education

Post-Secondary

Work

Money

Guides

Favourites

✖

Your courses are **Not Submitted**

1Step 1Add Courses

2Step 2Review Courses

3Step 3Submit Courses

Review Course Selections

Grade 9 Next Year	Grade 10 Plan Ahead	Grade 11 Plan Ahead	Grade 12 Plan Ahead	
English [Destreamed] ENL1W1 • 1 Credit	English	English	English	
Mathematics	Mathematics	Mathematics	Course	
Science	Science	Course	Course	
French as a Second Language	History	Course	Course	
Geography	Civics/Career Studies	Course	Course	
Health and Physical Education	Course	Course	Course	
Course	Course	Course	Course	
Course	Course	Course	Course	
Alternates				

Graduation Indicator

1/30

REQUIRED CREDITS

1Planned

0Earned

1Total

View Progress

SHSM Planner

Your school offers 4 Specialist High Skills Majors

Learn More

Pathway Eligibility

Last Updated  
Nov 3, 2019, 6:54 p.m.

Refresh Eligibility

Grade 9 Next Year	Grade 10 Plan Ahead	Grade 11 Plan Ahead	Grade 12 Plan Ahead	+
English [Destreamed] ENL1W1 • 1 Credit	+ Online Learning Opt-out	+ Online Learning Opt-out	+ Online Learning Opt-out	
Mathematics [Destreamed] MTH1W1 • 1 Credit	+ English		+ English	
Science [Destreamed] SNC1W1 • 1 Credit	+ Mathematics		+ Course	
Core French FSF1D1 • 1 Credit	+ Science		+ Course	
Exploring Canadian Geogr... CGC1W1 • 1 Credit	+ History		+ Course	
Healthy Active Living Edu... PPL1O8 • 1 Credit	+ Civics Career Studies	+ Course	+ Course	
+ Course	+ Course	+ Course	+ Course	
+ Course	+ Course	+ Course	+ Course	
Alternates	+ Course	+ Course	+ Course	

Enter all of the  
Compulsory  
courses: English,  
Math, Science,  
French, Geography,  
Phys. Ed.

6/30

REQUIRED CREDITS

6

Planned

0

Earned

View Progress

SHSM Planner

Your school offers 4 Specialis  
High Skills Majors

Learn More

Pathway Eligibility

## GRADE 9 ELECTIVES

- X ADA1O1 Drama
- X AMI1O1 Music – Instrumental
- X AMR1O1 Music – Repertoire (after school, 9th credit)
- X AVI1O1 Visual Arts
- X BEM1O Building the Entrepreneurial Mindset
- X GLE1O1 Learning Strategies
- X HIF1O1 Family Studies
- X TAS1O1 Technology and the Skilled Trades

Home

Who Am I

High School

Continuing Education

Post-Secondary

Work

Money

Guides

Favourites

## High School

[Course Selection Resources](#)

Plan Courses

Search Courses...

Filters

Grade 9

Discipline

Displaying 31 Courses

> Arts

> Business Studies

> Canadian and World Studies

> English

> English as a Second Language

> French as a Second Language

> Guidance and Career Education

> Health and Physical Education

Course Selection is now **Closed**

Grade 9 Next Year	Grade 10 Plan Ahead	Grade 11 Plan Ahead	Grade 12 Plan Ahead	+
English [Destreamed] ENL1W1 • 1 Credit	+ Online Learning Opt-out	+ Online Learning Opt-out	+ Online Learning Opt-out	
Mathematics [Destreamed] MTH1W1 • 1 Credit	+ English	+ English	+ English	
Science [Destreamed] SNC1W1 • 1 Credit	+ Mathematics	+ Mathematics	+ Course	
Core French FSF1D1 • 1 Credit	+ Science	+ Course	+ Course	
Exploring Canadian Geogr... CGC1W1 • 1 Credit	+ History	+ Course	+ Course	
Healthy Active Living Edu... PPL1O8 • 1 Credit	+ Civics/Career Studies	+ Course	+ Course	
+ Course	+ Course	+ Course	+ Course	
+ Course	+ Course	+ Course	+ Course	
Alternates	+ Course	+ Course	+ Course	
+ Alternate				
+ Alternate				

Choose 2 Electives  
from:

ADA10	AMI10
AVI10	HIF10
BEM10	GLE10
TAS10	

## Graduation Indicator

6/30

**REQUIRED CREDITS**

6

Planned

0

Earned

[View Progress](#)

## SHSM Planner

Your school offers 4 Specialis  
High Skills Majors

[Learn More](#)

## Pathway Eligibility

Add more course(s) to u  
Post-Secondary Eligib

[Refresh Eligibility](#)

Grade 9 Next Year	Grade 10 Plan Ahead	Grade 11 Plan Ahead	Grade 12 Plan Ahead	
English [Destreamed] ENL1W1 • 1 Credit	Online Learning Opt-out	Online Learning Opt-out	Online Learning Opt-out	
Mathematics [Destreamed] MTH1W1 • 1 Credit	English	English	English	
Science [Destreamed] SNC1W1 • 1 Credit	Mathematics	Mathematics	Course	
Core French FSF1D1 • 1 Credit	Science			
Exploring Canadian Geogr... CGC1W1 • 1 Credit	History			
Healthy Active Living Edu... PPL1O8 • 1 Credit	Civics/Career Studies			
Technology and the Skille... TAS1O1 • 1 Credit	Course			
Building the Entrepreneur... BEM1O1 • 1 Credit	Course			
+ Repertoire	Course	Course	Course	

After you select your 8 courses, the Music - Repertoire bubble will appear. If you would like to take Repertoire, please select AMR1O1. Otherwise, please leave blank.

8/30

REQUIRED CREDITS

8

Planned

0

Earned

8

Total

View Progress

## SHSM Planner

Your school offers 4 Specialist  
High Skills Majors

Learn More

## Pathway Eligibility

Grade 9 Next Year	Grade 10 Plan Ahead	Grade 11 Plan Ahead	Grade 12 Plan Ahead
English [Destreamed] ENL1W1 • 1 Credit	+ Online Learning Opt-out	+ Online Learning Opt-out	+ Online Learning Opt-out
Mathematics [Destreamed] MTH1W1 • 1 Credit	+ English	+ English	+ English
Science [Destreamed] SNC1W1 • 1 Credit	+ Mathematics	+ Mathematics	+ Course
Core French FSF1D1 • 1 Credit	+ Science	+ Course	+ Course
Exploring Canadian Geogr... CGC1W1 • 1 Credit	+ History	+ Course	+ Course
Healthy Active Living Edu... PPL1O8 • 1 Credit	+ Civics/Career Studies	+ Course	+ Course
Technology and the Skills... TAS1O1 • 1 Credit	+ Course	+ Course	+ Course
Building the Entrepreneur... BEM1O1 • 1 Credit	+ Course	+ Course	+ Course
+ Repertoire	+ Course		+ Course
Alternates	<div>Choose 2 Alternates from:</div> <div> <div>ADA10</div> <div>AMI10</div> <div>AVI10</div> <div>HIF10</div> <div>BEM10</div> <div>TAS10</div> </div>		
+ Alternate			

07/30  
REQUIRED CREDITS

8 Planned	0 Earned	8 Total
--------------	-------------	------------

[View Progress](#)

### SHSM Planner

Your school offers 4 Specialist  
High Skills Majors

[Learn More](#)

### Pathway Eligibility

Add more course(s) to unlock  
Post-Secondary Eligibility

[Refresh Eligibility](#)

- Home
- Dashboard
- Tasks
- Class Activities
- Goals
- Portfolios
- Who Am I
- High School
- Continuing Education
- Post-Secondary
- Work
- Money
- Guides
- Favourites

Course Selection is now **Closed**

Grade 9 Next Year	Grade 10 Plan Ahead	Grade 11 Plan Ahead	Grade 12 Plan Ahead	
English [Destreamed] ENL1W1 • 1 Credit	+ Online Learning Opt-out	+ Online Learning Opt-out	+ Online Learning Opt-out	
Mathematics [Destreamed] MTH1W1 • 1 Credit	+ English	+ English	+ English	
Science [Destreamed] SNC1W1 • 1 Credit	+ Mathematics	+ Mathematics	+ Course	
Core French FSF1D1 • 1 Credit	+ Science	+ Course	+ Course	
Exploring Canadian Geogr... CGC1W1 • 1 Credit	+ History	+ Course	+ Course	
Healthy Active Living Edu... PPL1O8 • 1 Credit	+ Civics/Career Studies	+ Course	+ Course	
Technology and the Skills... TAS1O1 • 1 Credit	+ Course	+ Course	+ Course	
Building the Entrepreneur... BEM1O1 • 1 Credit	+ Course	+ Course	+ Course	
+ Repertoire	+ Course	+ Course	+ Course	
Alternates				
Visual Arts AVI1O1 • 1 Credit				
Exploring Family Studies HIF1O1 • 1 Credit				

Graduation Indicator

8/30

REQUIRED CREDITS

8 Planned	0 Earned
--------------	-------------

View Progress

SHSM Planner

Your school offers 4 Sp...  
High Skills Majors

Learn More

Pathway Eligibility

Add more course(s)  
Post-Secondary

Refresh Eligibility

Grade 9

Next Year

English [Destreamed]  
ENL1W1 • 1 Credit

Mathematics [Destreamed]  
MTH1W1 • 1 Credit

Science [Destreamed]  
SNC1W1 • 1 Credit

Core French  
FSF1D1 • 1 Credit

Exploring Canadian Geogr...  
CGC1W1 • 1 Credit

Healthy Active Living Edu...  
PPL1O8 • 1 Credit

Technology and the Skille...  
TAS1O1 • 1 Credit

Building the Entrepreneur...  
BEM1O1 • 1 Credit

+ Repertoire

Alternates

+ Alternate

Grade 10

Plan Ahead

+ Online Learning Opt-out

+ English

+ Mathematics

+ Science

+ History

+ Civics/Career Studies

+ Course

+ Course

+ Course

+ Course

+ Course

+ Course

Grade 11

Plan Ahead

+ Course

+ Course

+ Course

+ Course

+ Course

+ Course

Grade 12

Plan Ahead

Online Learning Opt-out

+ Course

+ Course

+ Course

+ Course

+ Course

+ Course

+

REQUIRED CREDITS

8  
Planned

0  
Earned

8  
Total

View Progress

SHSM Planner

Your school offers 4 Specialist High Skills Majors

Learn More

Pathway Eligibility

Add more course(s) to unlock Post-Secondary Eligibility

Refresh Eligibility

As you add courses into your Plan, the Graduation Indicator tracks your progress

## Graduation Progress

8

required credits planned

0

required credits earned

30

total required for graduation

### Compulsory

0/18 Credits

	Planned	Earned	Required
4 Credits in English (1 credit per grade)	1	0	1/4
1 Credit in French As a Second Language	1	0	1/1
3 Credits in Mathematics (at least 1 credit at the grade 11 or grade 12 level)	1	0	1/3
2 Credits in Science	1	0	1/2
1 Credit in Arts	1	0	1/1
1 Credit in Health and Physical Education	1	0	1/1
0.5 Credit in Civics	0	0	0/0.5

- Home
- Dashboard
- Tasks
- Class Activities
- Goals
- Portfolios
- Who Am I
- High School
- Continuing Education
- Post-Secondary
- Work
- Money
- Guides
- Favourites

✖ Your courses are **Not Submitted**

1 Step 1  
Add Courses

2 Step 2  
Review Courses

3 Step 3  
Submit Courses

Review Course  
Selections

Grade 9 Next Year	Grade 10 Plan Ahead	Grade 11 Plan Ahead	Grade 12 Plan Ahead	
English [Destreamed] ENL1W1 • 1 Credit	+ English	+ English	+ English	
Mathematics [Destreamed] MTH1W1 • 1 Credit	+ Mathematics	+ Mathematics	+ Course	
Science [Destreamed] SNC1W1 • 1 Credit	+ Science	+ Course	+ Course	
Core French FSF1D1 • 1 Credit	+ History	+ Course	+ Course	
Issues in Canadian G... CGC1D1 • 1 Credit	+ Civics/Career Stud...	+ Course	+ Course	
Healthy Active Livin... PPL1O1 • 1 Credit	+ Course	+ Course	+ Course	
Drama ADA1O1 • 1 Credit	+ Course	+ Course	+ Course	
Information and Co... BTT1O1 • 1 Credit	+ Course	+ Course	+ Course	
+ Repertoire				

### Graduation Indicator

8/30

REQUIRED  
CREDITS

8  
Planned

0  
Earned

8  
Total

View Progress

### SHSM Planner

Your school offers 4  
Specialist High Skills  
Majors

Learn More

### Pathway Eligibility

Last Updated  
Nov 3, 2019, 6:54 p.m.

Refresh Eligibility

! Review your course selections before submitting. Once submitted, you can no longer make changes in myBlueprint.

1 Step 1  
Add Courses

2 Step 2  
Review Courses

3 Step 3  
Submit Courses

Submit Course Selections

## 1 Review Course Selections

✓ ENL1W1  
English [Destreamed]

✓ MTH1W1  
Mathematics [Destreamed]

✓ SNC1W1  
Science [Destreamed]

✓ FSF1D1  
Core French

✓ CGC1D1  
Issues in Canadian Geography

✓ PPL1O1  
Healthy Active Living Education [All-Ed]

## 2 Add Comments

Add comments you would like to include

! Review your course selections before submitting. Once submitted, you can no longer make changes in myBlueprint.

1 Step 1  
Add Courses

2 Step 2  
Review Courses

3 Step 3  
Submit Courses

Submit Course Selections

## 1 Review Course Selections

✓ ENL1W1  
English [Destreamed]

✓ MTH1W1  
Mathematics [Destreamed]

✓ SNC1W1  
Science [Destreamed]

✓ FSF1D1  
Core French

✓ CGC1D1  
Issues in Canadian Geography

✓ PPL1O1  
Healthy Active Living Education [All-Ed]

## 2 Add Comments

Add comments you would like to include

## WHY IS myPATHWAYPLANNER NOT ALLOWING ME TO SUBMIT MY COURSES?

- X You do not have the required prerequisites or corequisites for the courses you selected. If you do not have the required prerequisites or corequisites, myPathwayPlanner will prevent you from submitting your courses. You will see a red dot indicator. Make sure you are choosing the Grade 9 version of all of your courses.
- X Grade 9 students must choose 8 courses and 2 alternates.

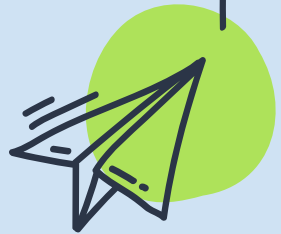

## Submission Details

Email your parent/guardian so that they may confirm your selections

1

Step 1  
Add Courses

2

Step 2  
Review Courses

3

Step 3  
Submit Courses

Send Approval Email

## Success

Your course selections have been submitted to your Counsellor for review. Please either print the Sign-Off Sheet or send a paperless approval email, as directed by your school

**Note:** Speak to your Counsellor to discuss any changes that you wish to make to your Course Selections

Back to High School

**Submit** your courses between February 15th and February 23rd. Course selection sign-off sheets will not be collected. There will an online parent/guardian approval process.

Success

HOW DO I GET PARENT/GUARDIAN APPROVAL  
FOR MY COURSE SELECTION?

In My Pathway Planner (myBlueprint), once students submit their courses they are prompted with a **Send Approval Email** option. Once clicked, a parent or guardian's email address can be added.

After entering an email address and clicking **Send Approval Email**, the parent/guardian receives a course selection approval request email, including the student's course requests, alternate courses, issues with course submission, student comments, and course guidance messages, if any.

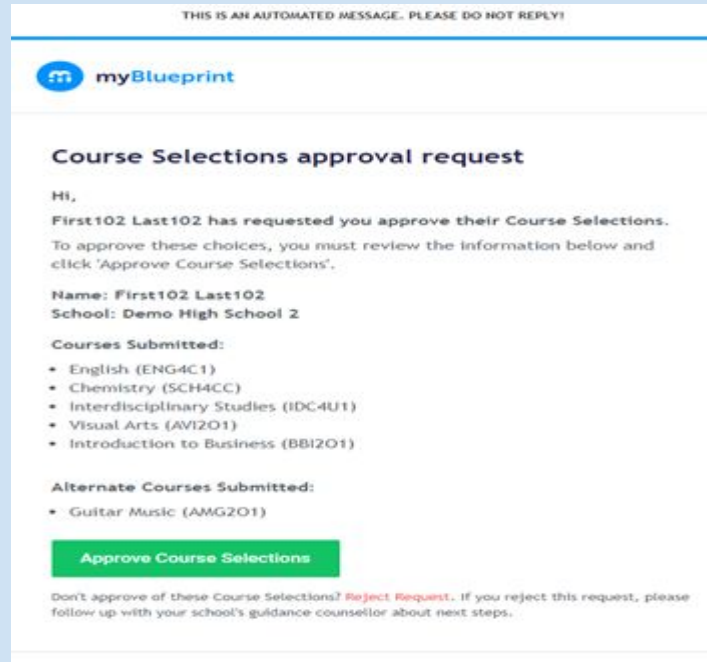

In the course selection approval request email, the parent/guardian has the option to **Approve** or **Reject** the student's selections by clicking a button or link in the email.

**Approve Course Selections**

Don't approve of these Course Selections? **Reject Request**. If you reject this request, please follow up with your school's guidance counsellor about next steps.

Students see a confirmation within their **High School Plan** indicating if their course selections have been approved or not by their parent/guardian.

**High School**

Course Selection Resources

Plan Courses

Official High School Plan View Plans

✓ Your courses are **Submitted** Oct. 19, 2020, 10:41 p.m. EDT

✓ Approved

Graduation Indicator

30/30  
REQUIRED CREDITS

Grade 9 Completed	Grade 10 Completed	Grade 11 Current Year	Grade 12 Future Year
Music - Vocal/Choral AMV101 • 1 Credit • 95%	Career Studies GLC201 • 0.5 Credits • 91%	English ENG3U1 • 1 Credit	English ENG4C1 • 1 Credit
Issues in Canadian Geography CGC1D1 • 1 Credit • 90%	Food and Nutrition HFN1D1 • 1 Credit • 96%	Functions MCR3U1 • 1 Credit	Chemistry SCH4CC • 2 Credits
Canadian History in the 20th... CHC2D1 • 1 Credit • 93%	Principles of... MPM1D1 • 1 Cr		

14 Planned 16 Earned 30 Total

Parent/Guardian Approval

✓

Approval was successful

Your course selection approval has been confirmed and sent to the school.

# IMPORTANT DATES

- X **Friday, February 2, 2024** Electronic transfer request forms must be received by the **home secondary school** from the home elementary school. This is only required if you are requesting a transfer to a school that is not your home school.
- X **Thursday, February 15, 2024** Students can begin locking in their course selection in myPathwayPlanner (myBlueprint).
- X **Friday, February 23, 2024** Due date for Course Selections to be SUBMITTED in myPathwayPlanner (myBlueprint) for all students attending YRDSB schools.

Students will receive their Course Selection Verifications in March.

# THANK YOU!

Any questions?

Contact information

X 905-417-9444

X [maple.hs@yrdsb.ca](mailto:maple.hs@yrdsb.ca)

