

Course Selection Planning for Grade 11

Decisions, Decisions!

- Complete online course selection on **Career Cruising**
- **Printout** for parent/guardian signature
- **Submit** to your Per 1 teacher by: **Friday FEBRUARY 23, 2018**
- *Students who submit their course selection late may not be able to enroll in the courses of their choice*

Course Selection requires planning

- Choose wisely! Know your strengths, limitations and interests
- Seek advice! Teachers, guidance, and parents

Full Disclosure

- The Ontario Student Transcript provides a record of a student's overall achievement in high school to post-secondary institutions
- In grades 9 and 10, only successfully completed courses appear on the transcript
- In grades 11 and 12, a list of ALL courses taken or attempted, with percentage grade, will appear on the transcript

Full Time Student Status

- Students are required to carry a **full-time course** load
- Grade 9-11 students must carry **eight courses**
- Grade 12 students must carry a **minimum of six courses** (three in each semester)
- Night School and E-learning Night School courses are available **ONLY** if the course cannot be provided during the day

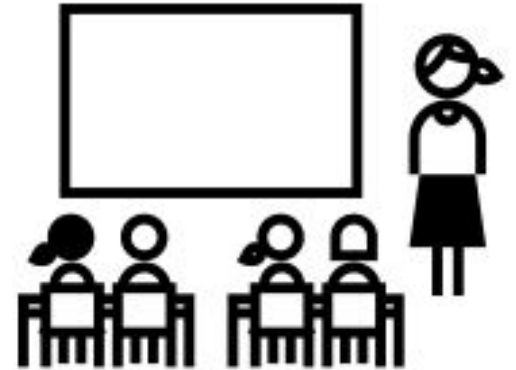

Where am I going?

- Post-secondary destinations: work, college, university, apprenticeship, specialized training, etc.
- Explore ALL the possibilities that exist after high school
- Be aware of admission requirements for possible destinations
- Review labour market trends

How do I get there?

- Educational planning - choosing the appropriate courses for your destination
- Explore ALL the possibilities that exist after high school
- Consult with Guidance, Parents/guardians

Using your IPP

Use your Individual Pathway Planner

- IPP is found on Career Cruising
- It has valuable resources for career planning and goal setting

Online Resources

- Ontario Colleges www.ontariocolleges.ca
- University www.electronicinfo.ca
- Individual college or university calendars/websites
- Apprenticeships - www.apprenticesearch.com

Graduation Requirements

- 30 credits
(18 compulsory and 12 optional credits)
- Successful completion of the Literacy requirement
- 40 hours of community involvement

Tracking Diploma Requirements

- Review your marks from previous courses your course planner in Career Cruising
- Carefully consider these marks when your making decisions
- Report any errors or discrepancies to Guidance

Year 9	Year 10	Year 11	Year 12
English ENG1D1 1 90	English ENG2D1 1 84	English ENG3U1 1	English ENG4U1 1
Math MPM1D1 1 94	Math MPM2D1 1 90	Math MCR3U1 1	Calculus and Vectors MCV4U1 1
Science SNC1D1 1 91	Science SNC2D1 1 83	Advanced Functions MHF4U1 1	Core French FSF4U1 1
French FSF1D1 1 92	History CHC2D1 1 81	Core French FSF3U1 1	Business Leadership: ... BOH4M1 1
Phys Ed PPL10S 1 94	Careers GLC2O1 0.5 91	Introduction to Anthr... HSP3U1 1	Mathematics of Data ... MDM4U1 1
Geography CGC1D1 1 92	Civics CHV2O1 0.5 91	Financial Accounting ... BAF3M1 1	Marketing: Sports, Ent... IDC4U2 1
Gr 9 Keyboard AMK1O1 1 95	Information and Com... BTT2O1 1 92	Credits: 6	Analysing Current Ec... CIA4U1 1
Introduction to Busin... BBI1O1 1 90	Core French FSF2D1 1 90		Spare SPARE 0
Credits: 8	Food and Nutrition HFN2O1 1 97		Alternate HHS4U1 1
	Credits: 8		Alternate BBS4M1 1

Course Types in Gr 11 & 12

- **C** - College preparation
- **E** - Workplace destination
- **M** - University/College preparation
- **U** - University preparation
- **O** - Open

Course Types in Gr 11 & 12

Course Type	University	College	Apprenticeship	OSSD
College (C) - Ex. ENG 3C1		✓	✓	✓
Workplace (E) - Ex. ENG 3E1			✓	✓
Uni/College (M) - Ex. MCF 3M1	✓	✓	✓	✓
University - Ex. ENG 3U1	✓	✓	✓	✓
Open - Ex. PAF 3O9				✓

Looking ahead...

My Post Secondary Goal

Other Considerations:

Extra curricular participation?

Volunteer opportunities?

Experiential Learning opportunities?

What Grade 12 credits do I need?

Which Grade 11 prerequisites do I need?

Which Grade 10 courses are related?

Prerequisite Planning

- Grades 11 and 12 courses may have prerequisites
- Consult the flowcharts for each subject area
- Check individual colleges, universities and other post-secondary institutions' prerequisites

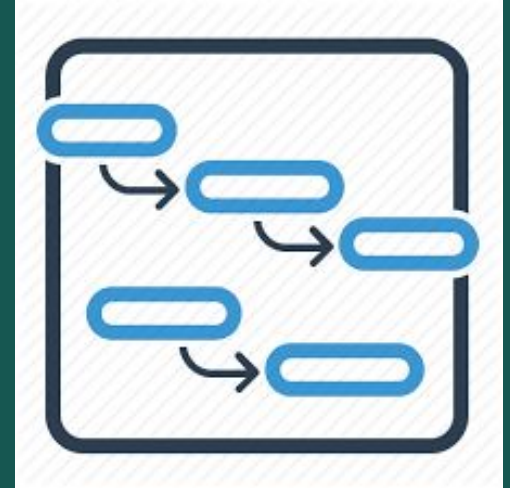

Math Pathways

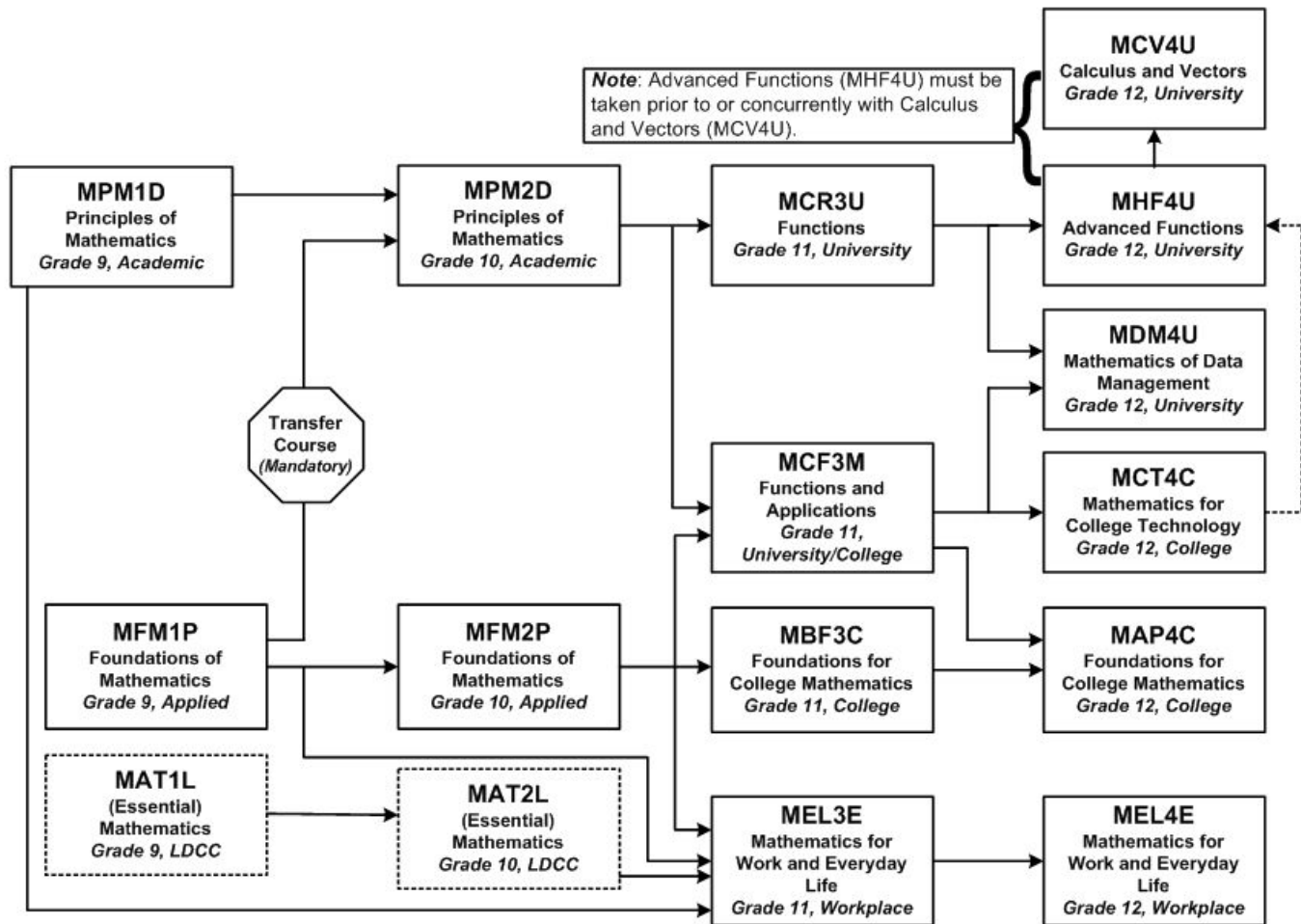

Science Pathways

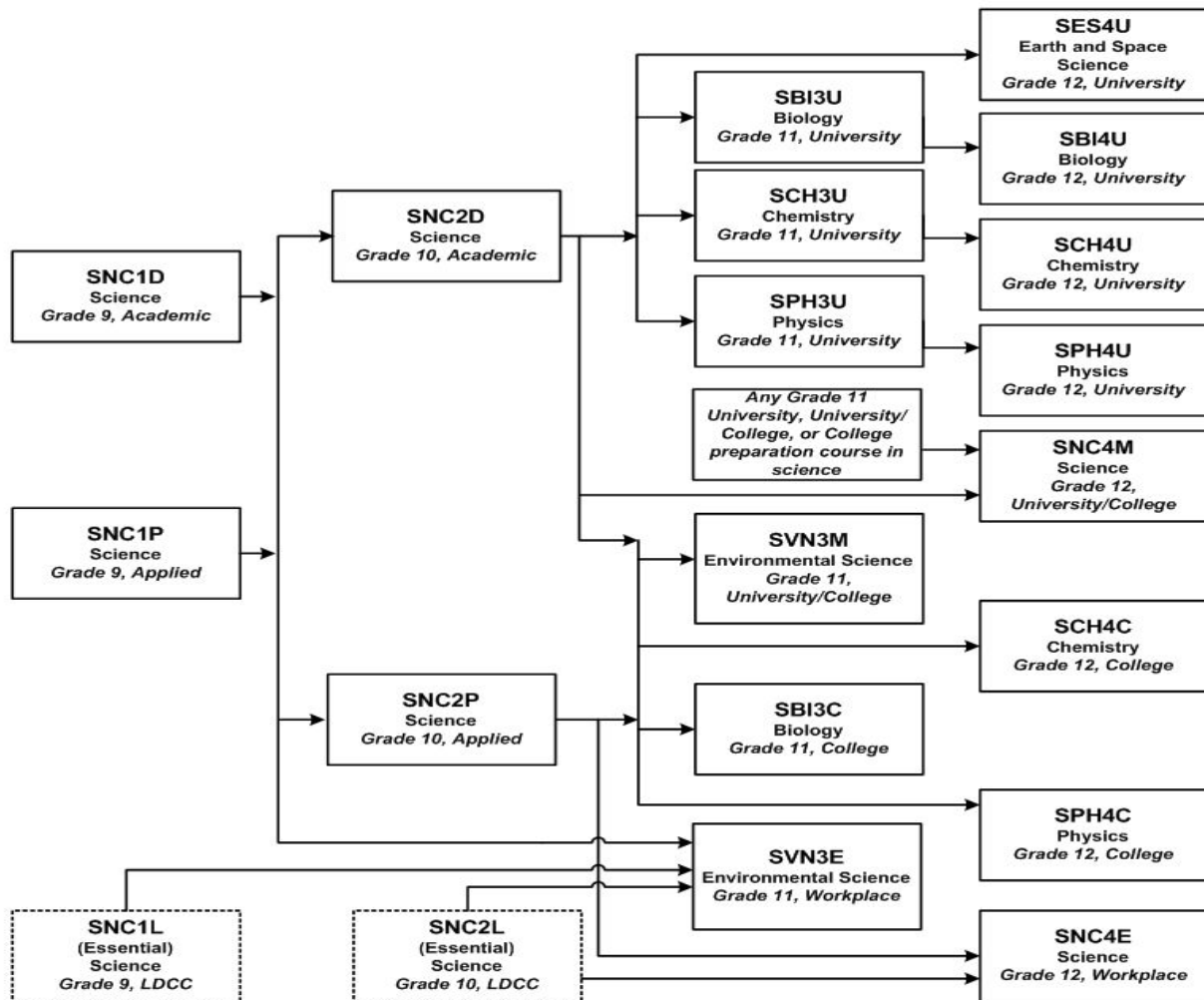

English Pathways

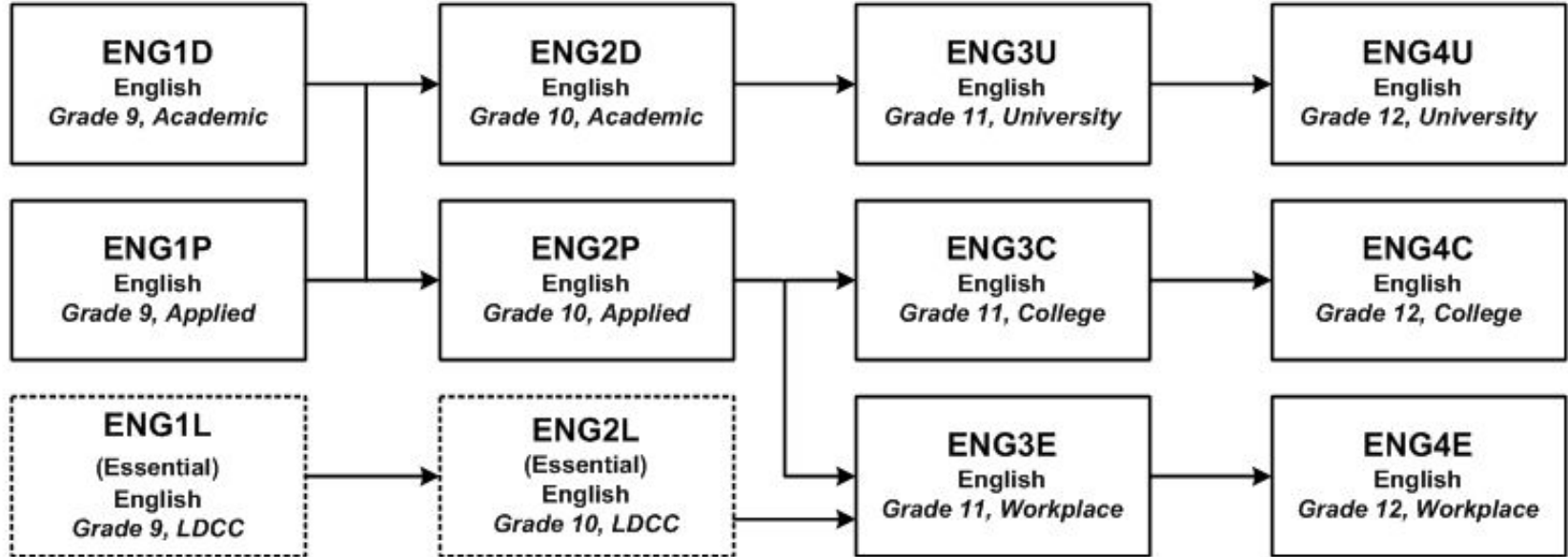

Specialized programs at RGSS

Cooperative Education

- 2 credit (½ day) or 4 credit (all day)
- Must complete an online application form (<https://goo.gl/IyQMui>) and teacher reference forms
- In the spring you will receive an appointment to meet with Co-op to discuss your interests

Specialized programs at RGSS

Dual Credit

Earn both college and high school credits (Semester 1 or Semester 2)

Select 1 or 2 credit Dual Credit course in Career Cruising

Once a week in the afternoon

– can partner with Co-op or take morning classes only

Visit Guidance/Co-op for more information

Specialized programs at RGSS

Specialist High Skills Major

- Offered in; Business, Construction, Health and Wellness
- Bundle of 8-10 courses in grade 11 and 12
- Includes a 2 credit Co-operative Education
- Must complete SHSM Application form at [Bit.ly/YRDSBSHSMapp](https://bit.ly/YRDSBSHSMapp)

Specialized programs at RGSS

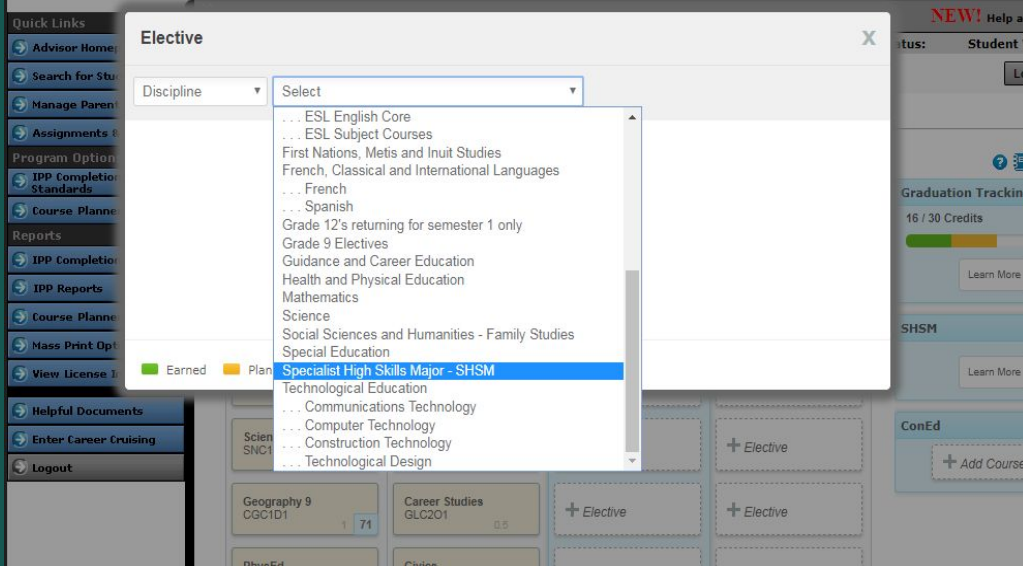

Choosing SHSM on Career Cruising...

- Click on the “+” elective
- Scroll down to **Specialist High Skills Major SHSM**
- Add course

Specialized programs at RGSS

Exploring Opportunities Program (EOP)

- 4 credit package with a focus on Construction Sector (2 credit co-op, Construction, Navigating the Workplace)
- Runs semester 1 or semester 2
- Select in Career Cruising (**Alternative Education tab**)
- Application and interview required

Specialized programs at RGSS

Name	Unit	Type	Grade
EOP - Semester 1 (H...)		X	11
EOP - Semester 2 (H...)		X	12

Choosing EOP on Career Cruising...

- Click on the “+” elective
- Scroll down to **Alternative Education**
- Add course

Destinations

Work Destination

What do I need to do to get prepared?

Resume/Cover Letter, Interview Skills,
Networking, Transferable Skills, Work Habits

How can I prepare before I graduate?

Cooperative Education, Exploring Opportunities
Program (EOP), Community Involvement,
Related Experiences, Online resources

Apprenticeships

- Hands-on training program – 85-90% occurs ‘on-the-job’, while 10-15% takes place in the classroom
- Apprentices earn while they learn
- Requires competencies in Math, English and Science
- Grade 12 Math (MAP4C1 or MCT4C1)

College Programs

Program	Length	Entrance Requirements	Cost
Certificate	1+ yrs	OSSD ENG4C / ENG4U Possible additional requirements such as Math or Science	\$2500-5000/yr
Diploma	2-3 yrs		
Advanced Diploma	2-3 yrs		
Collaborative Programs	2 + 2-4 yrs		
Degree	4 yrs	Six 'U' or 'M' courses ENG4U + additional requirements	\$6100/yr

University Programs

Program	Length	Entrance Requirements	Cost
Bachelors Degree	3-4 yrs	OSSD ENG4U + 5 'U'/'M' courses Programs may require specific courses, check the program website for details	\$6000-10000/yr

Online Course Selection

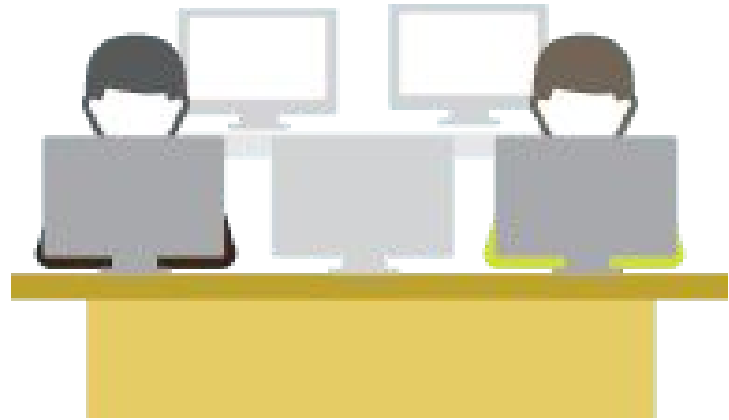

School Board Website - www.yrdsb.ca

www.yrdsb.ca/Pages/default.aspx

Yrdsb Inspire Learning!

Careers | Newsroom | Contact Us | Feedback | BWW Login

Staff: --Select an Application--

Google Custom Search Search

Home About Us Board of Trustees Schools Programs & Services Students Parents Community

You Are Here: [Home](#) Google Translate

News & Events

- [Grade 8 Information Sessions](#)
October 7, 2016 - January 24, 2017
- [Chair's Committee Meeting](#)
December 21, 2016
- [Chanukah](#)
December 24, 2016 - January 1, 2017
- [Christmas Day](#)
December 25, 2016
- [Kwanzaa](#)
December 26, 2016
- [Birth of Guru Gobind Singh](#)
January 5, 2017
- [Julian Christmas](#)
January 7, 2017
- [Special Education Advisory Committee](#)
January 12, 2017

Winter Break - December 26, 2016 - January 6, 2017

1 2 3 4

Board Priorities

Modern Learning | Mathematics | Mental Health
Equity | Innovation | Leadership

Online Tools

- [Student Tools & Resources](#)
- [Individual Pathways Plan & Online Course Selection](#)
- [School Year Calendar](#)
Elementary & Secondary Learning Calendars
- [School Locator](#)
Locate your schools from your address
- [Book a School \(Permits\)](#)
Community Use of Schools

Click on the
"Online
Course
Selection tab"

School Board Website - www.yrdsb.ca

:/Programs/Guidance/Pages/Careers-Secondary-Online-Course-Selection.aspx

Guidance Services & Career Education Home

Transition to Secondary School

Career Cruising and Secondary Online Course Selection

Course Descriptions and Prerequisites

Community Involvement

Apprenticeships

Planning for College or University

Career Cruising
Grades 6 - 12

[Career Cruising Pathfinder Tips](#)

Tip Sheet

Tutorial

Click on the "Career Cruising" tab

Career Cruising

Look at course offerings at
RGSS

A screenshot of the York Region DSB My IPP Login page. The page has a blue header and a white main content area. The title is 'York Region DSB My IPP Login'. There are two input fields: 'Username: YORK-' and 'Password:'. Below the password field is a yellow 'Login' button and a link that says 'Forgot your username and/or password?'. To the right of the login fields is a grey box with instructions: 'Your Username is the prefix 'york-' + your Student ID (e.g. york-123456789)', 'When you first login, your Password is your birth date (mmddyyyy) (e.g. August 20th, 1990 --> 08251990)', and 'You will be required to change your password after you first login.' Below the login area is a blue footer with three columns of links: 'Student Course Guide: York Region DSB', 'ccPathfinder Video Student Demonstration', and 'Learn more about: CareerCruising Products'. The 'Student Course Guide' link is highlighted with a red rectangular border. Below the footer are links for 'Continuing Education Courses' and 'Privacy Policy'.

Career Cruising

Login with your username
and password

- Username: YORK-
- Password: [Empty field]

Below the password field is a yellow 'Login' button. To the right of the form, there is a grey box with the following text:

Your Username is the prefix 'york-' + your Student ID (e.g. york-123456789)
When you first login, your Password is your birth date (mmddyyyy)
(e.g. August 20th, 1990 -> 08251990)

Below this text, it says: 'You will be required to change your password after you first login.'

At the bottom of the page, there is a blue navigation bar with three columns of links:

- Student Course Guide: York Region DSB
- ccPathfinder Video: Student Demonstration
- Learn more about: CareerCruising Products

Below the navigation bar, there is a 'Select...' dropdown menu and a 'Continuing Education Courses' link. There is also a video player thumbnail showing a person sitting on the floor with a play button icon.

At the bottom left of the page, there is a 'Privacy Policy' link.

Course Selection

Click 'Choose my courses'

My Progress

Category	Progress
Complete	0%
Reflect & Confirm	22%
Incomplete	78%

Focus on Careers

Focus on careers in social activism

Do you want to help make the world a better place? Here are some careers that will allow you to make a difference:

Related Careers

- Activist
- Community Worker
- Fundraiser
- Lobbyist
- Political Aide
- Politician
- Public Policy Analyst
- Volunteer Manager

Show me

My Course Plan

Year 9	Year 10	Year 11	Year 12
French FRFD11	English 10 ENGLD11	English 11 ENGLU11	+ English 12 ENGLH11
English 9 ENGLD11	Math 10 MATHD11	Math 11 MATHU11	+ Elective
Math 9 MATHD11	Science 10 SCIED11	Introduction to Art/Arts... HSPDU11	+ Elective
Science 9 SCIED11	History 10 HISTD11	Introduction to Comp... ICSDU11	+ Elective
Geography 9 GEOGD11	Career Studies GLCDD11	Biology BIODU11	+ Elective
Physical PPLD10	Music MUSDD11	Chemistry SCHDU11	+ Elective
Instrumental Music - B... AMDD11	Instrumental Music - S... AMSD11	Understanding Com... GUSDU11	+ Elective
Performers - Instrumen... AUSD11	Introduction to Business IBDD11	Physics SPHSD11	+ Elective
Information and Com... BITDD11	Performers - Instrumen... AMSD11	Choreo 9	+ Elective
	Food and Nutrition HEND11		+ Elective

Graduation Tracking

85.5 / 88 Credits

Learn More

SHSM

Learn More

ConEd

Learn More

Study Period

Submit

Other Credit

Add Course

Course Offerings

Click on the book icon to see a list of all courses offered at Richmond Green and their descriptions.

Graduation Tracker

View what credits you have earned and still need to complete for your OSSD.

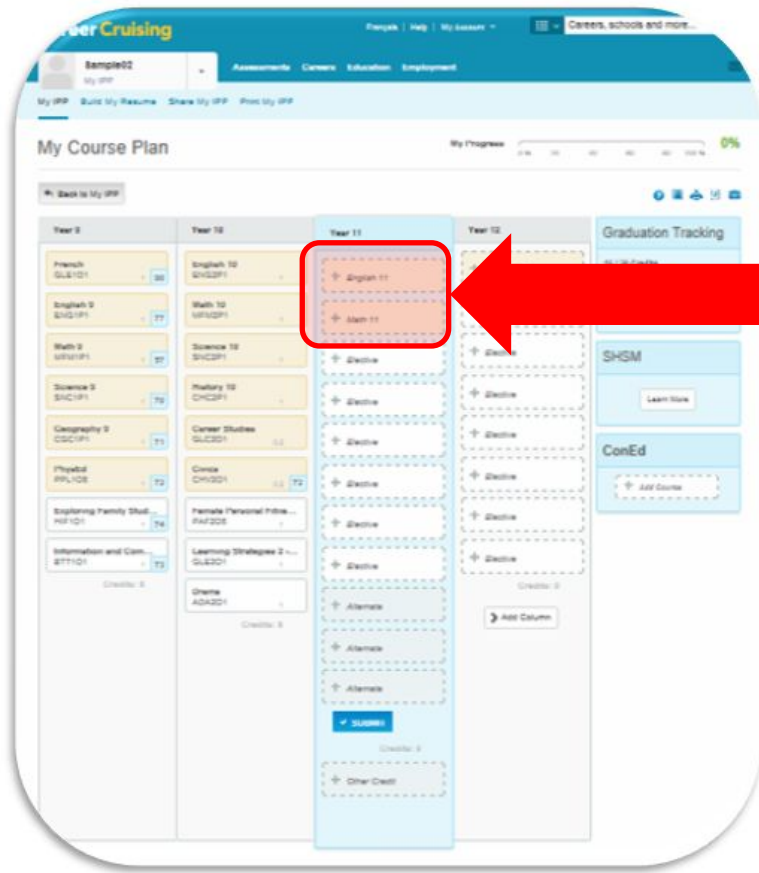

Adding Compulsory Courses

Shown in yellow.

Click on the “+” to open the course options.

Course Information

Name	Code	Credit	Type	Grade
English	ENG3C1	1	C	11
English	ENG3E1	1	E	11
English	ENG3U1	1	U	11

Legend: ■ Earned ■ Planned / In Progress

Adding Courses

The courses available to you will be shown.

Repeat for each of the compulsory courses.

Course Information

Name	Code	Credit	Type	Grade
English	ENG3C1	1	C	11
English	ENG3E1	1	E	11
English	ENG3U1	1	U	11

Description

This course emphasizes the development of literacy, communication, and critical and creative thinking skills necessary for success in academic and daily life. Students will analyse challenging literary texts from various periods, countries, and cultures, as well as a range of informational and graphic texts, and create oral, written, and media texts in a variety of forms. An important focus will be on using language with precision and clarity and incorporating stylistic devices appropriately and effectively. The course is intended to prepare students for the compulsory Grade 12 university or college preparation course.

Prerequisite

- English ENG2D1
- English as a Second... ESLE01

Selected

- English ENG3U1

Future

- World Issues: A Geo... CQW4U1
- World History since... CHY4U1
- Analyzing Current E... CIA4U1
- Canadian and Intern... CLN4U1
- English ENG4C1
- English ENG4U1

Legend: ■ Earned ■ Planned / In Progress

[Add Courses](#)

Adding Courses

When clicked, the box will expand to show more information about the course and pathway of that course type.

Choose the add button at the bottom of the dialogue box to add the course.

Repeat for each of the compulsory courses.

Adding Elective Courses

Year 9	Year 10	Year 11	Year 12	Graduation Tracking
French FRFD21	English 10 ENGD21	English 11 ENGDU1	English 12 + Elective	35.5 / 34 Credits Learn More
English 9 ENGD21	Math 10 MFDU21	Math 11 MFDU21	+ Elective	
Math 9 MFDU21	Science 10 SNGD21	Introduction to Art/Des. MFDU21	+ Elective	
Science 9 SNGD21	History 10 CHGD21	Introduction to Comp. ICDU21	+ Elective	
Geography 9 GSDU21	Career Studies SU2D21	Biology SBDU21	+ Elective	
Physical PFUD21	Conte CHGD21	Chemistry SCHDU1	+ Elective	
Instrumental Music - B AMFD21	Instrumental Music - S AMSD21	Understanding Com. CUDU21	+ Elective	
Reperitue - Instrumen AMSD21	Introduction to Business BBDU21	Physical SFDU21	+ Elective	
Information and Com. ITFD21	Reperitue - Instrumen AMSD21	Chores 9	+ Elective	
	Food and Nutrition MFDU21		+ Elective	
			+ Elective	
			+ Elective	
			+ Elective	
			+ Study Period	
			+ Other Chast	
			+ Add Column	

Shown in white.

Click on the "+" to open the course options.

Adding Elective Courses

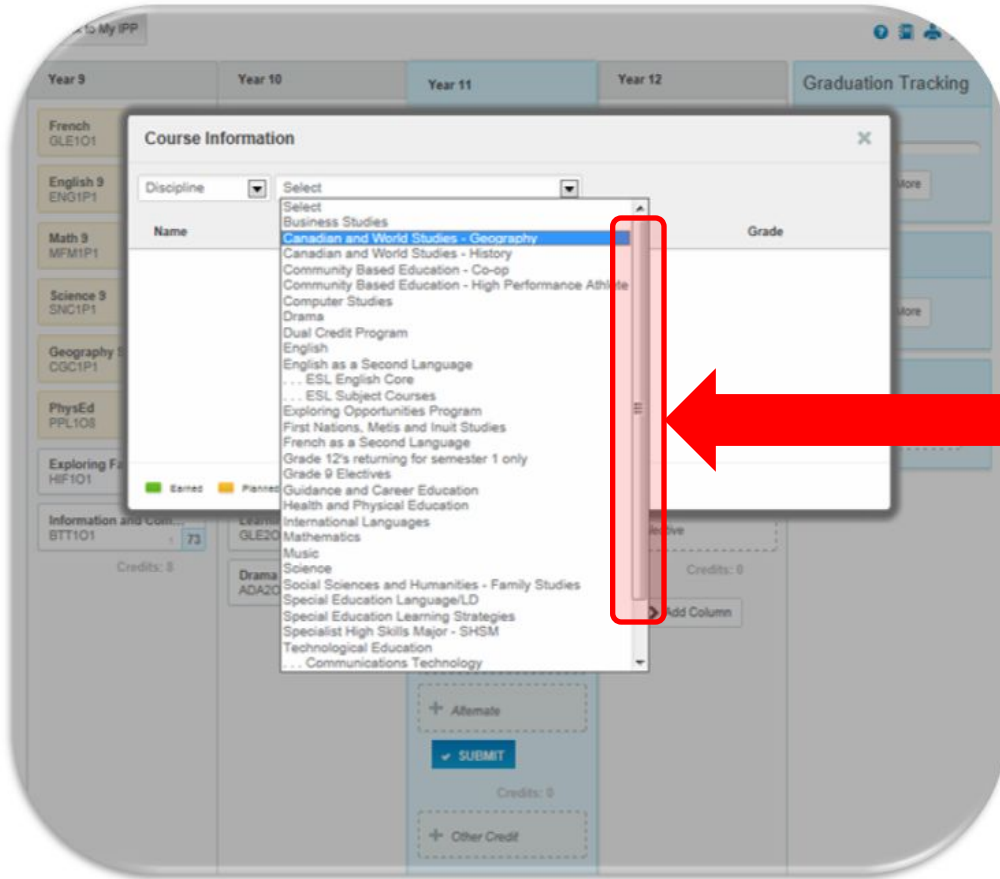

Using the drop-down menu, you can search by subject area.

Use the scroll bar to see all available options.

Course Information

Discipline: Drama

Name	Code	Credit	Type	Grade
Drama	ADA1O1	1	O	9
Drama	ADA2O1	1	O	10
Drama	ADA3M1	1	M	11
Drama - Production	ADD3M1	1	M	11
Drama	ADA4M1	1	M	12
Drama - Production	ADD4M1	1	M	12

Description: This course provides opportunities for students to explore dramatic forms, conventions, and techniques. Students will explore a variety of dramatic sources from various cultures and representing a range of genres. Students will use the elements of drama in creating and communicating through dramatic works. Students will assume responsibility for decisions made in the creative and collaborative processes and will reflect on their experiences.

Prerequisite: Drama ADA2O1

Future: Drama ADA3M1, Drama - Production ADD3M1

Legend: Earned (Green), Planned / In Progress (Yellow)

Buttons: Add Courses, Close (X)

Course Description

Select the course you want.

The dialogue box will expand to show more details about the course.

If you want to add the course, click on the add button on the bottom.

If you don't click, on the x in the upper right corner.

French FSF1D1 1 85	English 10 ENG2D1 1	+ English 11	+ English 12
English 9 ENG1D1 1 81	Math 10 MPM2D1 1	+ Math 11	+ Elective
Math 9 MPM1D1 1 75	Science 10 SNC2D1 1	+ Elective	+ Elective
Science 9 SNC1D1 1 73	History 10 CHC2D1 1	+ Elective	+ Elective
Geography 9 CGC1D1 1 71	Career Studies GLC2O1 0.5	+ Elective	+ Elective
PhysEd PPL1O9 1 88	Civics CHV2O1 0.5	+ Elective	+ Elective
Drama ADA1O1 1 91	Male Healthy Active Li... PPL2O9 1	+ Elective	+ Elective
Information and Comm... BTT1O1 1 85	Food and Nutrition HFN2O1 1	+ Elective	+ Elective
Credits: 8	Construction Technology TCJ2O1 1	+ Alternate	Credits: 0
	Credits: 8	+ Alternate	Add Column
		+ Alternate	

Alternate Courses:

You must also choose 3 Alternate Courses (think of them as back-up choices)

Choose these in the same way you choose the Elective courses

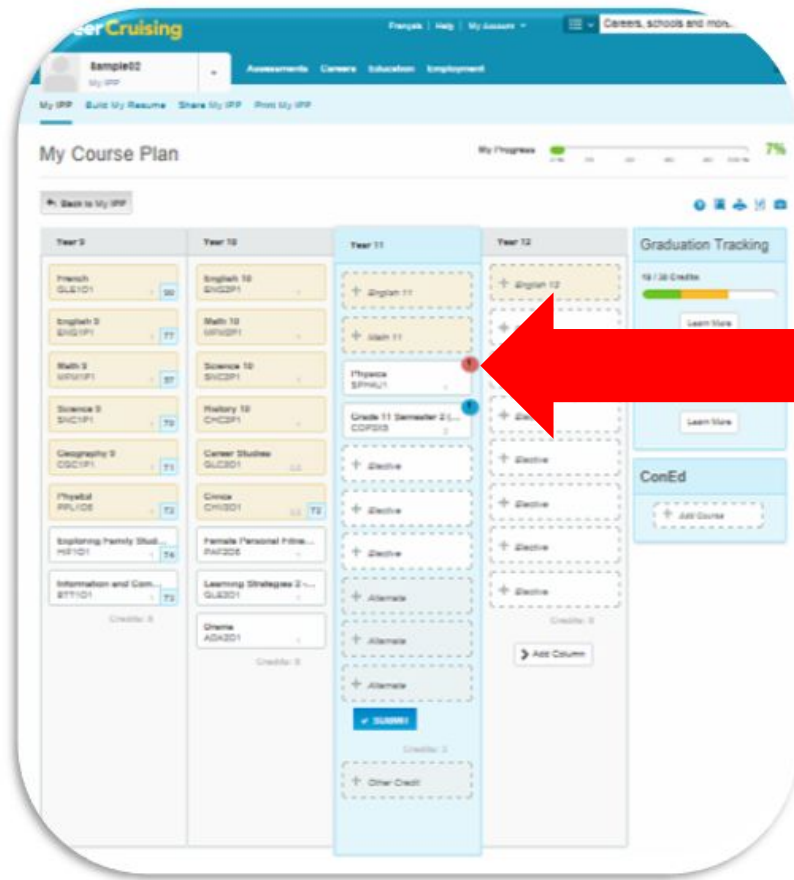

Issue Note - Red Sign

**PREVENTS YOU FROM
SUBMITTING**

Examples:

“You do not have the proper prerequisite, please select the proper prerequisite, or speak to Guidance.”

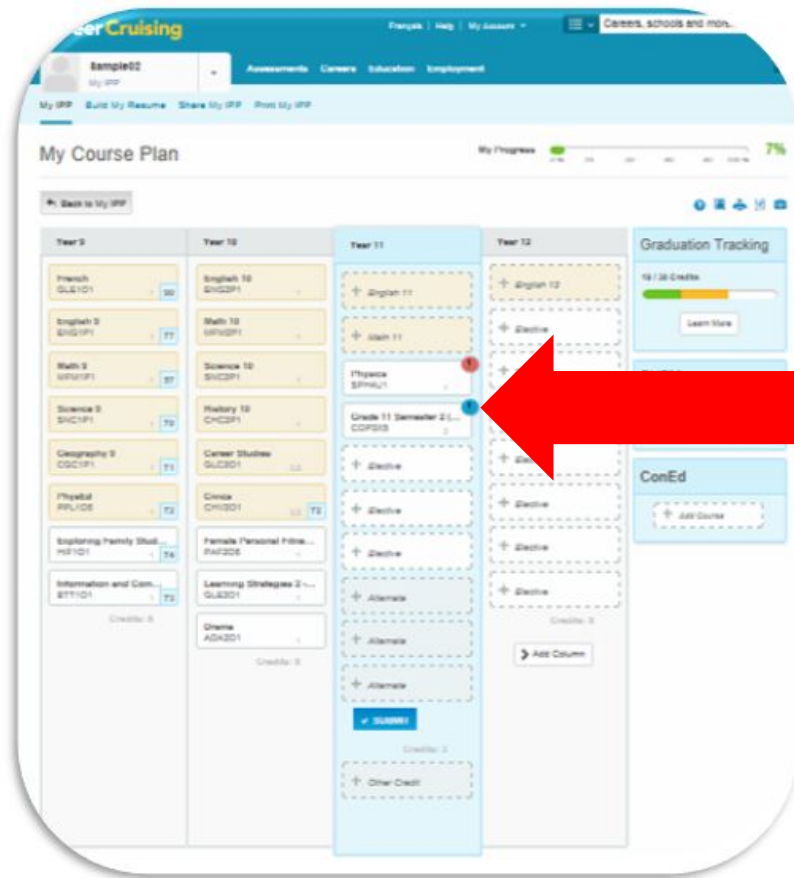

Warning Note - Blue Sign

Examples:

“You have selected a course that you have previously completed. This course will not count as an additional credit.”

- or -

“Before choosing a Co-op Education course, students must meet with the Co-op Department to determine which course code to choose and to receive an Application Form and Teacher Reference.”

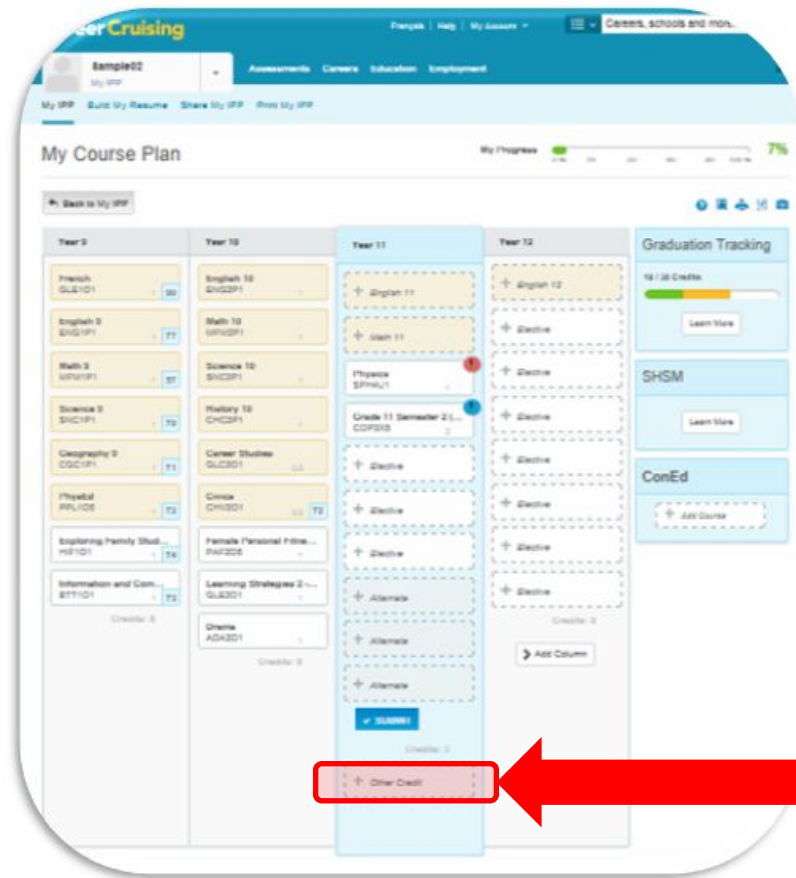

Other Credits

If you intend to take a course in summer school

Place that course in the “Other Credit” box

This allows you to select an additional course or one that you may not have the prerequisite for.

A blue exclamation mark will appear indicating that the course selected is going to be taken as an extra credit.

Only use this box if very certain you are taking a summer school course.

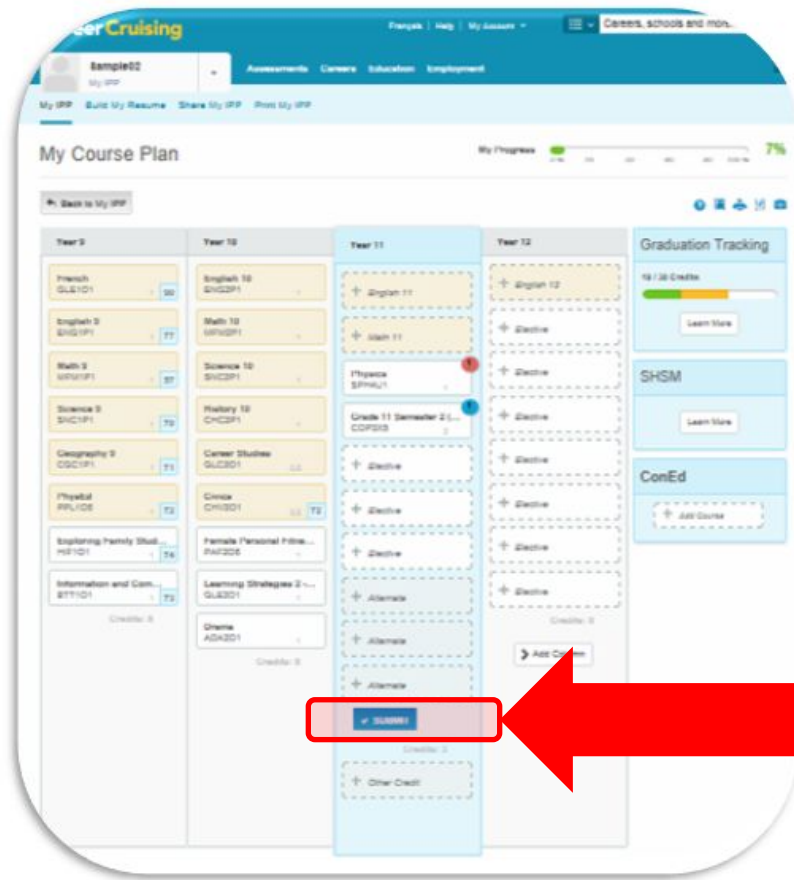

Final Step

Click the “SUBMIT” button to submit the courses

Print your selections and have them signed by your parent/guardian

Hand in to your Homeroom Teacher

**DUE NO LATER THAN
FRI. FEB 23, 2018**

Summer School

When Summer School Registration is open click on the add course box under ConEd.

Name	Code	Credit	Type	Grade
Drama	ADA101	1	0	9
Instrumental Music - Band	AMI101	1	0	9
Instrumental Music - Beginner Band	AMI102	1	0	9
Repertoire - Instrumental	AMR101	0.5	0	9
Repertoire - Strings	AMR102	0.5	0	9
Instrumental Music - Strings (violin, viola, cello, string bass)	AMS101	1	0	9

*NOTE: Music and Repertoire

No longer required to take Repertoire (before and after school band) with Music courses

If you choose to either take only repertoire or both repertoire and music together, **you must choose Repertoire FIRST before all other electives**

Important Dates

- **February 14, 2018** at lunch - **Course Fair**
- **February 23, 2018** - Due Date for Submitting **Course Selection**
- **March, 2018** - **Course Request Verification** (your last opportunity to revise your requests)

Frequently Asked Questions

Frequently Asked Questions...

- **Q: What compulsory courses do I have left to take in Grade 11?**
- **A:**
 - Grade 11 Math
 - Grade 11 English
 - Group 1, 2 and 3 compulsory credits must also be completed (if they haven't already)

Frequently Asked Questions...

- **Q: Can Grade 11 students take a spare?**
- **A: NO.** Grade 11 students must maintain a full time status (4 courses per semester)

Frequently Asked Questions...

- **Q: How can I earn credits outside of RGSS?**
- **A:** Some options might include:
 - Night school (in person)
 - Night school e-learning
 - Day school e-learning
 - Summer school

Questions?

